THE STAR

1927

Henderson State College
Arkadelphia, Arkansas

ARKANSAS COLLECTION
Huie Library
Henderson State College
Arkadelphia, Arkansas

GEN

ALLEN COUNTY PUBLIC LIBRARY
3 1833 01749 5208

GENEALOGY
976.702
AR48HCA
1927

Digitized by the Internet Archive
in 2011 with funding from
E-Yearbook.com

http://www.archive.org/details/star1927hend

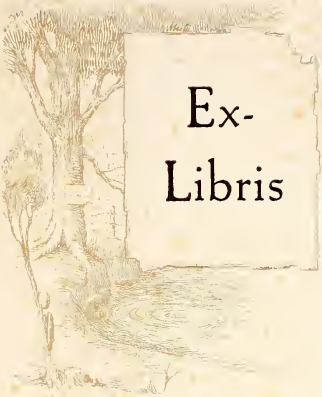
Ex-
Libris

BRODA ERWIN
Editor-In-Chief

EVANS WRIGHT
Business Manager

THE STAR

Volume XXIII

1927

EDITED AND PUBLISHED BY THE
LITERARY SOCIETIES
OF
HENDERSON-BROWN COLLEGE
ARKADELPHIA, ARKANSAS

Foreword

IF, within the pages of this Star there is mirrored a faithful picture of incidents and happenings which otherwise would fade into the mists of forgotten years—if the vision of "dear, dead, years," becomes only faintly illuminated in the hearts of those who care—if, in this number, the ideals and traditions which Henderson-Brown has sought so steadfastly to foster are in the slightest degree conveyed in their imperishable glory, we shall have labored well and accomplished much.

RR
2.05
H496e (1927)
c.3

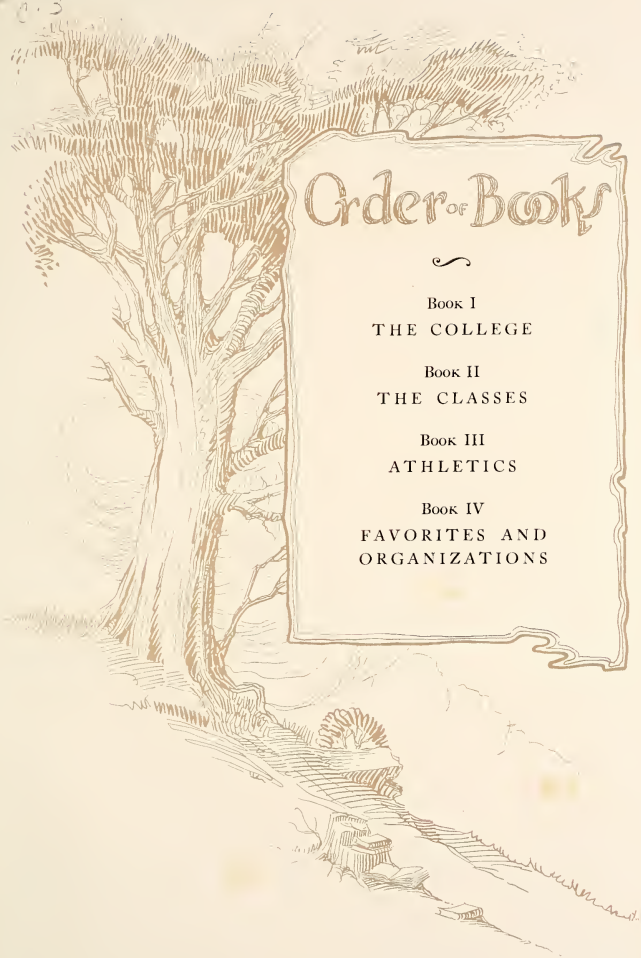

Order of Books

Book I
THE COLLEGE

Book II
THE CLASSES

Book III
ATHLETICS

Book IV
FAVORITES AND
ORGANIZATIONS

117367

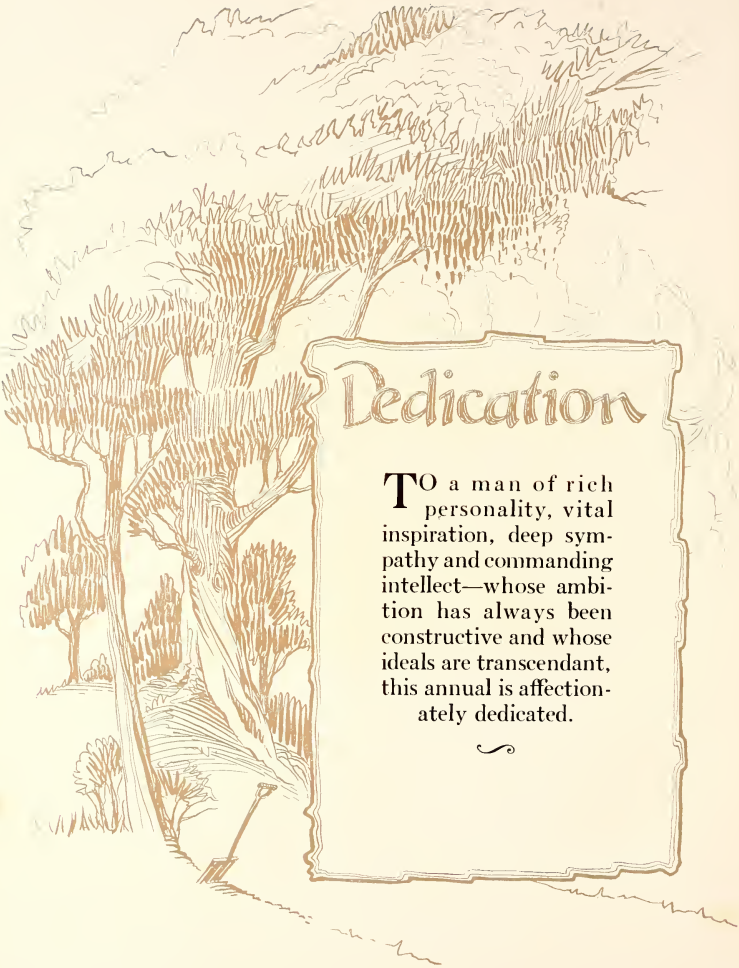

Dedication

TO a man of rich personality, vital inspiration, deep sympathy and commanding intellect—whose ambition has always been constructive and whose ideals are transcendant, this annual is affectionately dedicated.

C. L. HORNADAY

Staff

Broda Erwin
Editor-in-Chief

Evans Wright
Business Manager

Winston Reid
Assistant Business Manager

Harold Berry
Assistant Editor

J. P. McConnell
Athletic Editor

Aubrey Crawford
Associate Editor

Reva Bishop
Literary Editor

Lucy Lorene Sharyer
Literary Editor

C. L. Gardner
Photograph Editor

Llewellyn Price
Staff Artist

Theodore Bowling
Typist

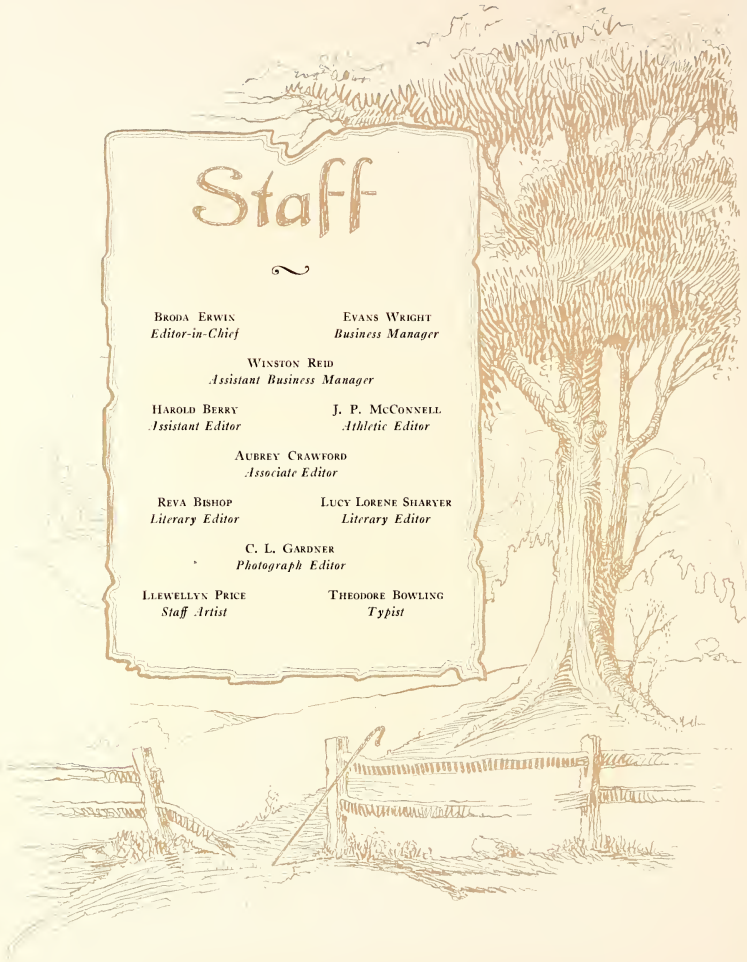

STAR
HBC
STAFF

To the School with a Heart

The somber pile against the eastern sky,
Where memory whispers low of grief and joy
Of dear, bright days forever fled,
Of gold refined from dross without alloy.
Around the sun-dial on the campus there,
The golden years fly by on careless feet;
And the great halls, the walks beneath the pines
Are still the same, where students love to meet.
The great pines bear their foreheads to the breeze,
Towering in majestic height against the blue;
Ever their eternal vigils keep,
Above the scenes and places that we knew.
Ah, college of my heart! how many years shall fly,
How many days shall come and pass away
Before again we stand beneath thy pines
And dream the history of your yesterday.
Hail and farewell, thou college that we love,
Hail and farewell we bid thee through our tears;
Give us thy love and all thy splendid faith,
As we go forth into the coming years.

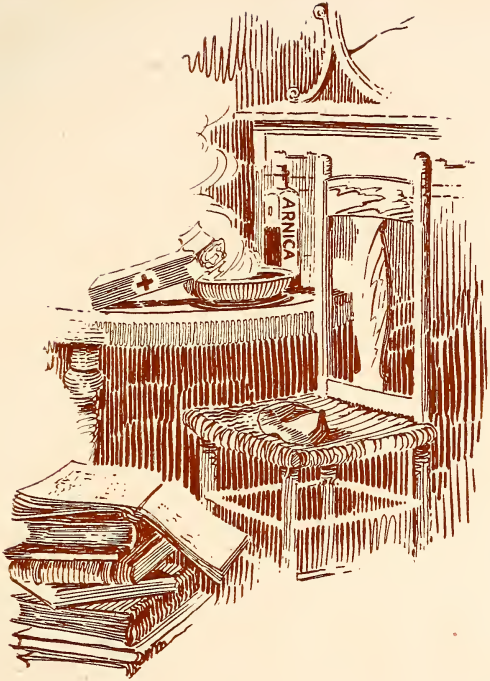

BOOK ONE
THE COLLEGE

"Beyond these portals men have passed
To greater destiny."

"Along thy shadowed surface
Kings have passed and queens."

"And these the classic walks within whose portals
A younger, greater nation came to birth."

"All radiant with the spoils of time,
Its Art, its Music."

"Around thy graven dial, the epic march of time
Maintains its ceaseless course."

"Dim, faint, divine, like vistas seen
In memories of a half forgotten dream."

"Against the sky, among the concourse of the clouds
They voice the poetry of eternity."

"So still! So calm! the faintest breath
Would serve to mar its tranquil surface."

FACULTY

Faculty

Literary

C. L. Hornaday . . . . . *President*
Benjamin S. Foster, A.B., LL.B., LL.D. . . . . *Dean of Faculty*

Matt Ellis, A.B., M.A.
Robert Thomas Proctor, M.A.
Charles Aylmer Evans, A.B., M.D.
David Porter Holmes, A.B.
Luther Orland Leach, A.B., M.S.
Miss Margaret Allison, A.B., M.A.
Ellen Boulware Martin, A.B., B.O.
Mary Sue Mooney, M.A., LL.M.
Percy W. Turrentine, A.B., M.A.
Miss Mildred Sherrod, A.B.
Olin E. McKnight, B.S., M.A.
J. H. Rowland, LL.B.

Conservatory of Fine Arts

Frederick Harwood . . . . . *Piano*
Mrs. Lois McNabb Smith . . . . . *Piano*
Miss Liza Harris . . . . . *Piano*
Mrs. Frederick Harwood . . . . . *Violin*
Miss Lelia L. Wheeler . . . . . *Voice*
Miss Syble Snell . . . . . *Expression*
Miss Vada Clois Gullett . . . . . *Expression*
Mrs. J. H. Bell . . . . . *Art*

Nurses

Mrs. Kinard
Mrs. Mattie B. Crocker

Dean of Women

Mrs. Cross

Chaperone

Mrs. Jefferson

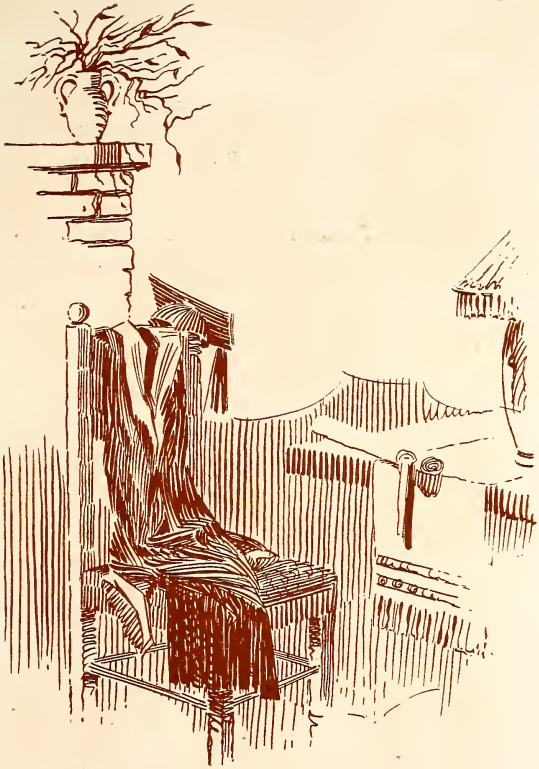

BOOK TWO
THE CLASSES

SENIORS

Senior Class

Colors: Purple and White *Flower:* Purple Iris

Motto: "Dawn, not evening"

Officers

Evans Wright . . . . . *President*
Reva Bishop . . . . . *Vice-President*
Lucy Lorene Sharyer . . . . . *Secretary*
Paul Horton . . . . . *Treasurer*

Members

Ruby Adams
Pauline Austin
Martha Alford
Mary Alford
Marie Agricola
Mildred Anderson
Harold Berry
Reva Bishop
Sam Crocker
Madris Dunn
Elizabeth Doane
Emma Doane
Clarence Felton
Pauline Galloway
Charlotte Goodlett
Mahan Grizzard
Austin Hughes
Paul Horton
Annie Hamiter
Sallie Humphreys
Elizabeth Holder
Flossie Jenkins
Vera Kinard
Ralph Lewis
Earl Lewis
Archer Lea
Paul Lively
Merle Martin
Mary McDonald
John Paul McConnell
Margaret Moose
Florence Powell
Julia Plotner
Irene Riggin
Sunshine Riggin
Dorothy Rupard
Lonina Sanders
Lucy Lorene Sharyer
Elmer Sewall
Miriam Thacker
Katherine Tennyson
Irene Taylor
Marjorine Turner

Senior Class

Dr. Benjamin S. Foster

Dr. Foster is the best loved teacher of Henderson. He has not been with us all this year, but his teachings of the past will never be forgotten. When we think of Doctor Foster, we think of high ideals, the good that he stands for. Every student of Henderson is devoted to this dear old man.

Miss Mildred Sherrod

Miss Sherrod is just lots of fun and she is a friend to every student. She has a lasting personality and a sweetness that can never be forgotten. She is always ready to do things that will help the other fellow. Miss Sherrod is loved not only by the Seniors but by everyone.

Matt Ellis

Since coming back to Henderson, with his M.A. degree, Matt Ellis has introduced a number of innovations that have looked toward better scholarship and conduct of the school. He is a man of breadth, widely acquainted with social problems, firm in decisions, but possessed of a rare sympathy in the handling of students that wins not only esteem, but love.

Senior Class

MILDRED MARY ANDERSON . . . . . Arkadelphia, Arkansas

Upsilon Phi

A.B. and B.O.

Masquers Club, '24, '25, '26, '27; Treasurer A. B. C., '25, '26; President A. B. C., '27; President Society, '27; Las Brujas de Arena, '27; Inter-Society Reader, '25; Vice-President Society, '26; French Club, '24, '25; Choral Club, '26; Pep Council, '26, '27.

Little in body, but she has a big heart and a big smile. She is the pep of the class. Mildred has been a faithful worker in everything that she has undertaken. This little maid proves the saying, "Precious things are often done up in small packages."

OWEN EVANS WRIGHT . . . . . Gurdon, Arkansas

Garland

A.B.

President Senior Class; President Junior Class; "Star" Staff; Reddies, '26; Dragons, '22, '23, '24, '25; Society Officer, four quarters; Society Orator, '26; President Society, '27; Officer Men's Club Association.

"Stuntz's" catching smile, intoxicating laughter and distinctive personality have been a source of great pleasure to his many friends in Henderson. From a little bit of a freshman he has become a man of high rank on the football field; a successful student, voted the most popular boy in school, and has had the honor of being president of his class for the past two years. "Stuntz" is liked by everybody, everywhere.

ELIZABETH HOLDER . . . . . Warren, Arkansas

Upsilon Phi

A.B.

Charter Member O. Z. O.; Society Officer, four quarters; Rush President, '26; Vice-President Class, '26; Member Pep Council, '27; Vice-President French Club, '27.

Blue eyes, yes, and a most pleasing personality. That's "Dearie." When she is given a thing to do, she does it. Although "Dearie" is not a voice student, the girls on the third floor will miss their song bird next year.

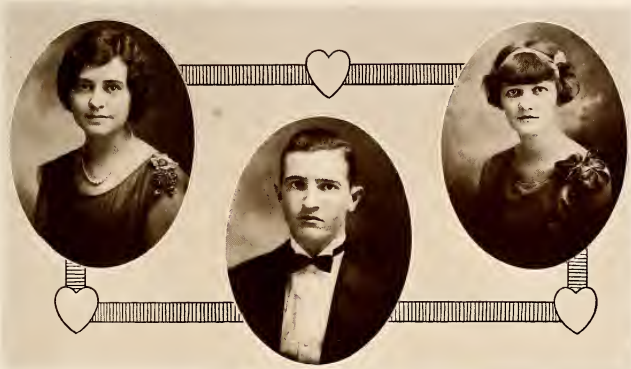

Senior Class

SALLIE MABEL HUMPHREYS . . . . . Hot Springs, Arkansas

Philomathean

A.B.

Helen Hardy Bible, '26, '27; Society Officer, '24, '25; Y. W. C. A. Cabinet, '26; Student Council, '27; Sons and Daughters Club, '24; Junior Class Officer, '25.

"To be loved, be lovable." If this be true, Sallie is certainly loved, for she is a lovable character. She has the honor of winning the beauty contest two years. Sallie is a quiet, thoughtful, dependable girl. She is admired by all who know her.

BRODA HUEL ERWIN . . . . . Warren, Arkansas

Gamma Sigma

B.S.

Class Officer, '23; Society Officer, eight quarters; Officer Pep Association, '25; "Star" Staff, '26; President Society, '27; Editor "Star," '27.

Broda's ready wit and genial humor have endeared him to all who know him. His executive ability is well demonstrated by this year's STAR, of which he was editor-in-chief. He is endowed with all those qualities which go to make a gentleman, and he carries with him the best wishes and highest hopes of the Class of '27.

REVA WEIR BISHOP . . . . . Ashdown, Arkansas

Philomathean

A.B. and B.O.

"Oracle" Staff, '25, '26, '27; Assistant Editor "Oracle," '26; "Star" Staff, '27; Society Officer, four quarters; President Society, '27; Secretary Y. W. C. A., '26, '27; Delta Alpha Chi, '24, '25, '26, '27; French Club, '25, '26; Vice-President Class '27; Dramatic Club, '24, '25; Charter Member Masqueraders, '27; Reycrafters Club, '27.

Reva is one of the best students in school. She is dependable, with a generous supply of originality added, and ever ready to do her part of any task. Reva is a favorite of the faculty and the student body. Our only wish is that there were more like her.

Senior Class

MARJARINE TURNER . . . . . Atkins, Arkansas

Philomathean

B.O.

University Arkansas, '24, '25; Reader's Diploma, Harding College, '26; DAX, '27.

We only wish that Marjarine had thought of Henderson two years ago. We are glad that she came to us this year to receive her degree. Although we have only known her this year, she has won a place in our hearts. "To know her is to love her."

PAUL LIVELY . . . . . Glenwood, Arkansas

Gamma Sigma

B.S.

Football, '24, '25, '26, '27; Basketball, '25, '26, '27; Baseball, '25, '26, '27; Captain Basketball, '26; Best All-Round Athlete '26; Society Officer, two quarters; President Society, '27.

Paul is an all-round athlete, and Henderson loses one of her best men when he leaves. He not only shows his ability on the athletic field, but in the class room as well. His good looks are ever a menace to the feminine heart. There is no doubt that Paul will win fame for himself and his Alma Mater when he enters the professional field.

EMMA ANITA DOANE . . . . . Arkadelphia, Arkansas

Philomathean

A.B.

Las Brujas de Arena, '25, '26, '27; French Club, '24, '25; Alpha Beta Chi.

One sees in Emma a seemingly carefree person, with a genial smile and friendly word for everybody. She saw fit to leave Henderson for one year and seek knowledge in a neighboring institution, but the members of the Class of '27 are glad that she returned to receive her diploma with them.

Senior Class

ARCHER FRANCES LEA . . . . . Kingsland, Arkansas

Upsilon Phi

A.B. and B.O.

Society Officer, four quarters; Dramatic Club, '24, '25, '26, '27; Officer Helen Hardy Bible Class, '26; Masquers Reporter, '26; Member Student Council, '26, '27; Secretary Masquers, '27; Bide-a-Wee, '27; Medal in Dramatic Direction, '26.

It is hard to believe so much energy and enthusiasm could be found in one little human being. "With her quick action follows on the thought." Archer does everything that she undertakes whole-heartedly. She is a talented reader and has been a faithful worker in the Dramatic Club.

JOHN PAUL MCCONNELL . . . . . Boonville, Arkansas

Garland

A.B.

"Oracle" Staff, '25, '26, '27; Editor "Oracle," '27; Editor Freshman "Oracle," '25; Editor Sophomore "Oracle," '26; Intercollegiate Debater, '25, '26, '27; Inter-Society Debater, '26, '27; Track Point Winner, '25, '26; Pi Kappa Delta, '25, '26, '27; Vice-President Officer, seven quarters; President Garland Society, '27; Y. W. C. A. Cabinet, '26; "Star" Staff, '26, '27; President Men's Club Association, '27; Manager Reddiettes, '27; President Ace Club, '27; President Pre-Medical Club, '27; Dragons, '26, '26; Lambda Beta Delta, '26, '27; Pep Association Council, '27.

John Paul's personality and ability as a leader is evidenced by the number of honors held by him. In recognition of his versatility he was chosen as the best all-round boy in school. He has a host of friends on the campus, who are confident that a large measure of success is in store for him.

LUCY LORENE SHARYER . . . . . Clarksville, Arkansas

Upsilon Phi

B.O.

Winner Inter-Society Reading Contest, '25; Y. W. C. A. Cabinet, '26, '27; "Oracle" Staff, '26, '27; "Star" Staff, '26, '27; Secretary Student Body, '27; Pep Council, '26, '27; Greater Henderson-Brown, '27; Dramatic Club, '25; Vice-President Masquers, '24; Treasurer Masquers, '27; Society Officer, four quarters; President Society, '27; Bide-a-Wee Club, '25, '26, '27.

Lucy Lorene has no enemies. Her faithfulness to duty and her willingness to help others has made her many friends. She is attractive and has a winning personality in addition to her intellectual qualities. Lucy is one of those ambitious persons who finished in three years with a desire to be a doctor's wife.

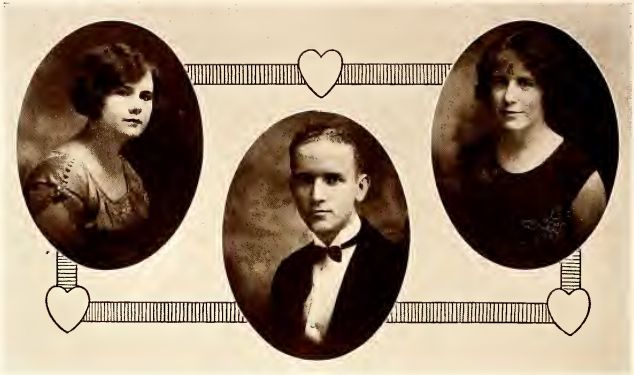

Senior Class

MARIE AGRICOLA . . . . . Arkadelphia, Arkansas

Upsilon Phi

A.B.

Marie is a quiet, modest, unassuming girl, but she does well what she is given to do. She is a girl who knows not the meaning of enemies, for enemies she has none. Marie is a friend to all.

SAMUEL BOONE CROCKER . . . . . Lewisville, Arkansas

Garland

A.B.

President Sophomore Class, '25; President Student Body, '26, '27; President Greater Henderson-Brown Club, '27; President Jack Tidball Bible Class, '27; Secretary Jack Tidball Bible Class, '26; L. B. D., '25, '26, '27; President, L. B. D., '27; Society Officer, seven quarters; "Oracle" Staff, '25, '26, '27; "Star" Staff, '26; Secretary Men's Club, '27; Inter-Society Orator, '27; President Society, '27.

There are few like Sam. In him we find those wonderful qualities which go to make a man among men. He is one we can trust to stand for the right, and a sympathetic and understanding friend. Sam is a prominent leader in various college activities. He is reserved and quiet, but has a certain friendliness about him that speedily wins the hearts of all those who know him. Success is surely his.

LONINA SANDERS . . . . . Hope, Arkansas

Philomathean

B.S.

University of Arkansas, three years; Eta Beta Pi, '27.

Lonina has been in Henderson only a little more than a year, but in that short time she has proved an asset to her Lon. Though diminutive in stature, we know she will fill a big place in the world.

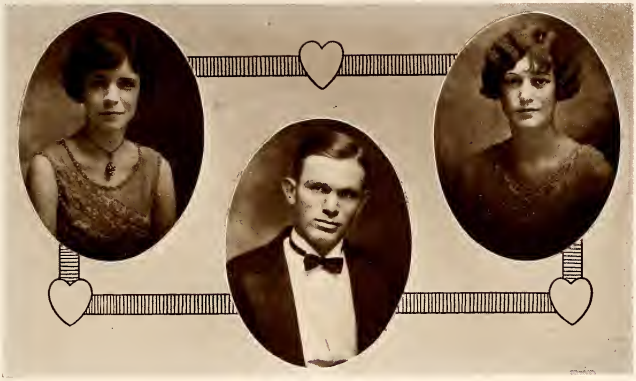

Senior Class

FRANCES ELIZABETH DOANE . . . . . Arkadelphia, Arkansas

Philomathean

A.B.

Las Brujas de Arena, '25, '26, '27; French Club, '24, '25; Alpha Beta Chi.

This young lady was not content to leave Henderson with only one degree, so returned this year to receive her diploma in literary work. She is an accomplished reader, a good student, and a loyal friend. The Class of '27 sends her forth confident that nothing but success can come to one with her capabilities, ideals, and rare qualities.

ELMER SEWALL . . . . . Prescott, Arkansas

A.B.

Gamma Sigma.

Elmer is another of those energetic students who finish in three years. It would require no less space to mention his bad qualities and too much to enumerate his good ones. He is coaching in Gurdon High School this year, and his exhibition as a coach promises much success. He has been missed by the members of the Senior Class and others, and we will be glad to have him back for his degree.

MARGARET MOOSE . . . . . Morrilton, Arkansas

Philomathean

A.B.

Captain Basketball Team, '27; O. Z. O.; Secretary, Pi Kappa Delta, '27; Secretary of Class, '24; Society Officer, one quarter.

Rarely does one student possess the combination of willingness and ability, but "Polly" belongs in the class of those who can and will. Her work as center of the basketball team has been an important factor in the Reddiettes' list of victories the past three years. As a student she has a record of merit. Her versatility is sufficient to indicate that there are a number of undertakings in which she might distinguish herself.

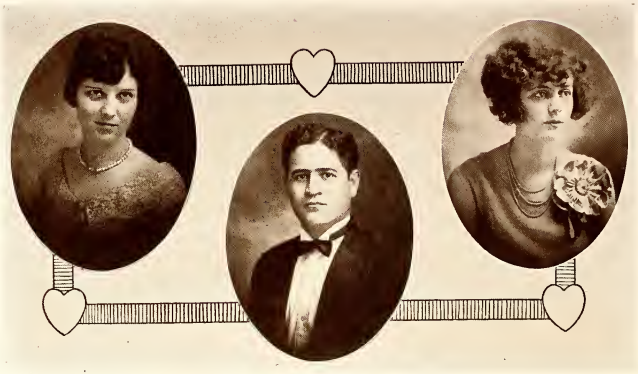

Senior Class

ANNIE LAFAYETTE HAMITER . . . . . Bradley, Arkansas

Upsilon Phi

A.B.

Society Officer, six quarters; Vice-President Society, '26; President Society, '27; Treasurer Y. W. C. A., '25, '27; Intercollegiate Debater, '26, '27; Pi Kappa Delta, '26, '27; Secretary Senior Class; Bide-a-Wee, '27; "Star" Staff, '26, '27.

We find in Annie a rare mixture of qualities which enable her to do most anything and do it well. As a faithful worker in many activities she has won a place in the hearts of the students of Henderson. If college is an index of later life, we can safely predict success in its fullest sense for Annie.

C. G. FELTON . . . . . Jacksonville, Arkansas

Gamma Sigma

B.S.

Clarence is a kind of man who is going to make a success of everything he goes into. Guided by a high sense of integrity and full of the "go" spirit, his future looks bright indeed. We lose him with many regrets.

DOROTHY RUPARD . . . . . Arkadelphia, Arkansas

Philomathean

A.B.

Society Officer, three quarters; French Club, '24; Spanish Club, '27; Alpha Beta Chi.

Dorothy is an artist of no little ability. Whenever her help has been enlisted in any undertaking she has always responded. Her congeniality is one of her most sterling qualities and she is a never-failing friend. We have no doubt that to so talented a member of the class will come success.

Senior Class

MARTHA KATHLEEN ALFORD . . . . . Murfreesboro, Arkansas

Upsilon Phi

A.B.

Society Officer, four quarters; Scholarship Medal, one quarter; Zeta Tau, '25, '26, '27; Choral Club, '25, '26, '27.

Martha is usually known as "one of the Alford twins." However, her individuality manifests itself in those qualities which count for most in life. As a friend she is sincere and trustworthy, and her record in the classroom is an enviable one. We know she will always be a credit to the Class of '27.

HAROLD BERRY . . . . . Gurdon, Arkansas

Garland

A.B.

Associate Editor of "Oracle," '25, '26, '27; Y. W. C. A. Cabinet, '26, '27; President Garland Society, Officer Garland Society, two quarters; Raycrofters' Club, '27.

Harold is the college poet and literary genius of the class; in addition to this ability his sincerity, wit and friendliness have made many friends for him. We know that on the sea of life his chart of brain and compass of character will guide him swiftly long the straight and narrow course to success.

ANNIE IRENE TAYLOR . . . . . Malvern, Arkansas

Philomathean

A.B. and B.O.

President Y. W. C. A., '27; Y. W. C. A. Cabinet, '26; Pi Kappa Delta; Secretary Masquers, '26; Life Service Superintendent; Spanish Club, '26, '27.

Irene is one of the best students in school. She has been a leader of many activities, and has managed them well. She always undertakes big things and does them well.

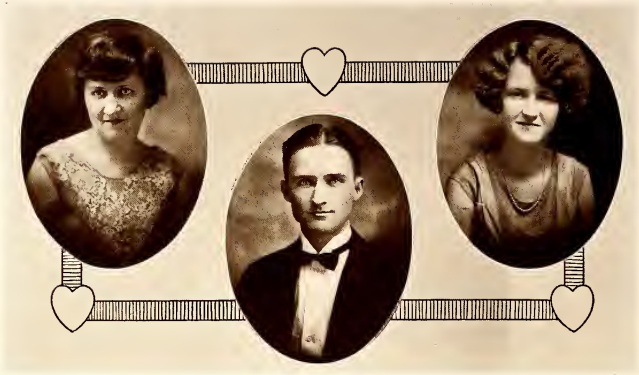

Senior Class

CATHERINE ELIZABETH TENNYSON . . . . . Arkadelphia, Arkansas

Philomathean

A.B.

Dramatic Club, '23, '24; Masquers, '26; Vice-President A. B. C.; President Las Brujas de Arena, '27; Choral Club, '25, '26, '27.

When one glances at Catherine, one thinks that she is very quiet, but she is always full of pep. She is very original and is an "A" student. We do not know what "Cat" plans to do next year, but we do know that she will be successful, for success has always been hers.

MAHAN GRIZZARD . . . . . Fort Worth, Texas

Gamma Sigma

A.B.

Freshman Debater; Pi Kappa Delta; Y. M. C. A. Cabinet; Society Officer, three quarters.

Mahan is a man who has adopted the policy of saying little and doing much, and "actions speak louder than words." He is a real student, and can claim many friends. Although rather reserved and more or less dignified, he possesses a strong determination, a splendid personality, and through these qualities alone we predict a brilliant future for him.

MARY ALFORD . . . . . Murfreesboro, Arkansas

Upsilon Phi

A.B.

Secretary of Life Service Band, '24, '25; President of Zeta Tau Club, '26, '27; Society Officer, three quarters; Member Choral Club, '26, '27.

A friendly smile and a generous soul has she. Mary has made a high record during her stay in Henderson. She is the kind of a girl you can't help but like. If to make friends, to learn to study, and to broaden ones self are the objects of college, Mary has made a success, and our best wishes go with her.

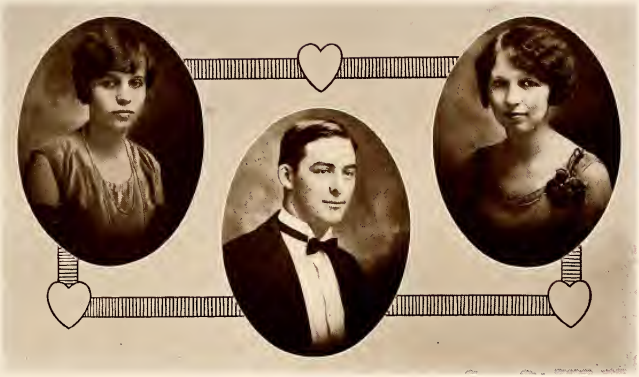

Senior Class

PAULINE AUSTIN . . . . . Little Rock, Arkansas

Philomathean

B.M.

Winner of Piano Medal, '25; Y. W. C. A. Cabinet, '26; Eta Beta Pi; "Oracle" Staff, '26, '27; Society Officer, '27; Officer Helen Hardy Bible Class, '27.

Pauline is a three-year graduate who has shown the true spirit and fine qualities which must bring undoubted success to her along with her ability as a pianist. She has those qualities of friendliness and good humor which make her a valuable member of the Class of '27.

PAUL HORTON . . . . . Benton, Arkansas

Gamma Sigma

A.B.

Charter Member Jack Tidball Class; Y. M. C. A. Cabinet, '24, '25, '26; Y. M. C. A. President, '26; President Ministerial Band, '25; Society Officer, four quarters; Society President, '27; President Life Service Band, '27; Houseman of the Men's Club, '27; Treasurer Senior Class, '27.

A jolly, sociable fellow is "Mos," who has done a lot during his stay here. He has done it in a whole-hearted, big-souled manner. He means business, and has always upheld his part in everything. Henderson has done much for him, and he has done much for his Alma Mater.

MADRIS MOZELLE DUNN . . . . . Hampton, Arkansas

Philomathean

A.B.

Society Officer, two quarters; Society President, '26; O. Z. O.; Y. W. C. A. Cabinet, '27; Pep Association Council; Treasurer of Reddiettes, '26; Reddie Football Sponsor; French Club, '26, '27; Spanish Club, '26, '27.

Madris was voted the best all-round girl in school, and this speaks for itself. She is jovial, sociable, an enthusiastic worker, and a friend to be relied upon. Her genial nature and winning personality have been the key to her ability to make friends. Her associates at Henderson wish for her every joy and success that life affords, and know right well that she deserves them.

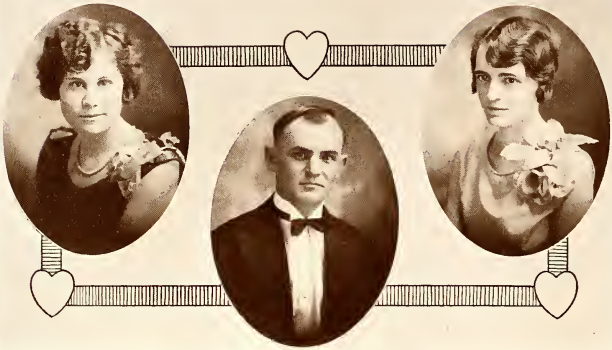

Senior Class

SUNSHINE RIGGINS . . . . . Buckner, Arkansas

Upsilon Phi

A.B.

Society Officer, three quarters; Dramatic Club, '24, '25, '26; Secretary Masquers, '26; President Masquers, third quarter '26; Vice-President Student Council, '26; President of Student Council, '27; Bide-a-Wee Club, '27; Helen Hardy Bible Class, '24, '25, '26, '27; Y. W. C. A., '24, '25, '26, '27.

We have all stood by and watched with admiration the high record Sunshine has made as a student during her four years here. She is intelligent, clear-minded, and has a pleasing personality. Sunshine is all that her name implies. She always does the thinking that is best and sticks to it. A girl who puts duty first, we admire her for her noble traits.

EARL LEWIS . . . . . Arkadelphia, Arkansas

Gamma Sigma

A.B.

Earl is a true son of Henderson, and possesses such traits as characterize all such men. He is quiet, but is liked by all who know him. He is liked and admired for being a noble, trustworthy friend to all.

FLOSSY MAY JINKINS . . . . . Hornbeak, Tennessee

Upsilon Phi

A.B.

Bide-a-Wee, '24, '25, '26, '27; Society Officer, three quarters; Student Council, '25; Pi Kappa Delta, '26, '27; Debate Council, '26; Officer Life Service Band, one quarter; President Life Service Band, '27; Y. W. C. A. Cabinet, '25, '26, '27; President Y. W. C. A., '26; Officer Helen Hardy Bible Class, '26.

Those who know Flossy best believe her to be an ideal companion and friend. Always ready to take a walk, to listen to one's trouble, to bestow praise—that's Flossy. Her marked sincerity, energy, and high moral integrity have endeared her to our hearts. We can predict for her success in its fullest sense.

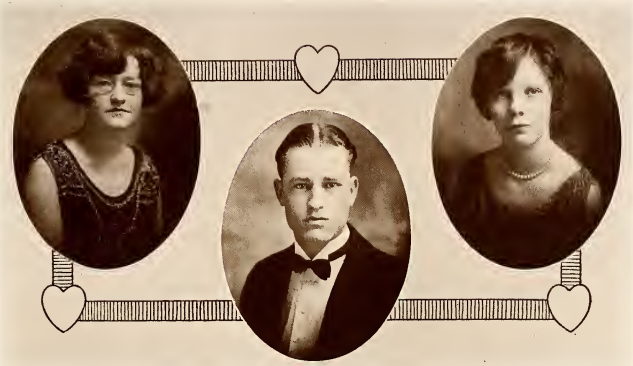

Senior Class

CHARLOTTE HORTENSE GOODLETT . . . . . Nashville, Arkansas

Philomathean

B.M.

Piano Medal, '25; Society Officer, three quarters; Student Council, '26; Pianist, Helen Hardy Bible Class, '26; President Bible Class, '27; Eta Beta Pi, '25 ,'26, '27; Choral Club, '25, '26, '27; Secretary Choral Club, '26.

Charlotte is a three-year senior, which fact attests to her ability. She is a brilliant pianist and rarely does Henderson turn out one better prepared to make a success in life. For one of such ability we only do justice when we predict a brilliant and enviable future.

FELIX AUSTIN HUGHES, JR. . . . . Okolona, Arkansas

Gamma Sigma

A.B.

Austin never boasts of himself, never thrusts himself forward, and never proclaims to the world what he is determined to do. In fact, quietness and modesty are among his most noticeable characteristics. But whenever the test comes, he is always in the front rank and, in scholarship he is outstanding. We know that life has much in store for him.

VERA MAE KINARD . . . . . Junction City, Arkansas

Philomathean

B.O.

Vice-President of Masquers, '27; Cheer Leader, '25, '26, '27; Delta Alpha Chi, '27; President of Society, '27; Pep Association Council, '27.

Vera's winning personality, congeniality and fidelity to every trust, all combined to make her the selection for the most popular girl in Henderson. For two years she has had a place on the Reddiette team, and for three years has been an enthusiastic cheer leader. From college life and opportunities she goes; to life we give her as she is; we have no misgivings.

Senior Class

MIRIAM THACKER . . . . . Los Angeles, California

Upsilon Phi

A.B.

Society Officer, '25; Life Service Band Officer, '25; Secretary Spanish Club, '26; President Spanish Club, '27.

Coming to us from California, Miriam has, in the years with us, proved her sterling qualities. To determine her ability as a student, one need only consult her record. Sometimes we think she will be a scientist, and again her ability to speak Spanish leads us to predict another career. Whatever she chooses, we feel that failure cannot come to one with so much ability.

RALPH LEWIS . . . . . Arkadelphia, Arkansas

Gamma Sigma

A.B.

One who knows Ralph is impressed at once by his deep earnestness and sincerity, not only to his work but to his fellowman. There is success waiting for him, and he has succeeded in his college life because of his persistent hard work.

MARY LYDIA MCDONALD . . . . . McNeil, Arkansas

Upsilon Phi

A.B.

Society Officer, three quarters; Spanish Club, '25, "26, '27; Life Service Band Secretary, '26.

To appreciate this quiet and reticent member of the class one has to know her, for the qualities of her character lie deep. Dependability and loyalty to her friends are ever apparent in her. Her four years here have proved her to be a diligent and consistent worker, and such diligence will have its reward.

Senior Class

PAULINE GALLOWAY . . . . . Arkadelphia, Arkansas

Upsilon Phi

A.B.

Laughing eyes, always, and so full of pep! Polly is a sweet, charming girl, and we know that her future holds success and happiness. Polly will be missed next year for everyone admires this happy, carefree girl.

LOIS MERLE MARTIN . . . . . Hot Springs, Arkansas

Upsilon Phi

A.B.

Society Officer, two quarters; Officer L. S. B., two quarters; Vice-President Helen Hardy Bible Class, '27; French Club, '25, '26, '27.

A quiet and unassuming girl is Merle, one who has strived faithfully in every task her four years in Henderson have brought to her. She has proved herself a reliable student and has much on the credit side of her ledger. She goes with our wish that her future may be as peaceful and undisturbed as her stay with us has been.

IRENE RIGGIN . . . . . Arkadelphia, Arkansas

Philomathean

A.B.; B.M.

Society Officer, two quarters; French Club, '24, '25, '26, '27; Officer of French Club, '26, '27; A. B. C., '24, '25, '26, '27; Orchestra, '24.

Not everyone who spends four years in college is entitled to be called a student, artist, and friend. Irene has demonstrated the fact that all these qualities may be combined in one person. As a student she has acquitted herself in distinctive style; as a pianist she has marked ability; as a friend she is sincere, dependable, and trustworthy.

Senior Class

FLORENCE CORNELIA POWELL . . . . . Arkadelphia, Arkansas

Upsilon Phi

A.B.

Society Officer, two quarters; A. B. C., '24, '25, '26, '27; Spanish Club, '27; Sons and Daughters Club, '24; Dramatic Club, '24, '25; Henderson-Brown Scholarship Medal, '24; Society Essay Contestant, '27.

Florence is another of our quiet girls, but she spends her time thinking and doing rather than saying, and when she is called upon she is always prepared to say her say. Flossie is a faithful, true friend to all.

RUBY LEE ADAMS . . . . . Pine Bluff, Arkansas

Upsilon Phi

A.B.

Corresponding Secretary of Upsilon Phi, '25; French Club, '24, '25; "Oracle" Staff, '25.

We are glad Ruby chose Henderson for her Alma Mater, for we have benefitted by her presence in our midst. As a good student, willing and able to do any task set for her, she has set an example it will be well to follow. These qualities are the warp of her character; the woof is made up of unselfishness and friendliness.

JULIA PLOTNER . . . . . Arkadelphia, Arkansas

Upsilon Phi

A.B.

Choral Club, '24, '25, '26, '27; Glee Club, '25; Society Officer, two quarters; A. B. C., '24, '25, '26, '27; Spanish Club, '24, '25, '26; French Club, '25, '26.

Julia gets her A.B. this year, but will return next year for her B.M. in Voice. She has a beautiful voice and has many intellectual qualities as well. We know the Class of '27 will be glad to claim Julia, too.

JUNIORS

Junior Class

Colors: Rainbow *Flower:* Sweet Pea

Motto: "Trust Thyself"

Officers

Glenn Coker . . . . . *President*
Mildred Booe . . . . . *Vice-President*
Helen Towler . . . . . *Secretary*
Winston Reed . . . . . *Treasurer*

Members

Aston, Edith
Bell, Alton
Booe, Mildred
Brown, Elmus
Cobb, Mattie Belle
Coker, Glenn
Darby, Bess
Forgy, Mary
Frye, Hester
Greenhaw, Christine
Greene, Martha
Gunnels, Katherine
Hagan, Paul
Hasslett, Ernestine
Hughes, Paul
Huie, Richard
Jefferson, Martha
Langston, Stella
Lawrence, Fred
McKnight, Paul
Phillips, Eolia
Price, Lew
Reed, Joe
Ridgdill, Lillie Mae
Rogers, Frances
Stepp, Laverne
Towler, Helen
Waring, Ruth
Whipple, Mae
Whipple, Sue
Wolff, Joe
Williamson, Edward

Junior Class

JAMES GLENN COKER
GLENWOOD, ARKANSAS

"Tell me, where is fancy bred,
In the heart or in the head."

CHRISTINE GREENHAW
TUCKERMAN, ARKANSAS

"No need to rack thy brain for
Pleasant things to say of her."

LILLIE MAE RIDGILL
HOPE, ARKANSAS

"But here's to the girl with a heart and a smile,
Who makes the bubble of life worth while."

JO WOLFF
BINGEN, ARKANSAS

"She is truly great that is little in her self,
And that maketh no account of any height of honors."

RICHARD HUIE
ARKADELPHIA, ARKANSAS

"Vigor, vitality, vim and punch,
The courage to act on a sudden hunch."

Junior Class

ALTON BELL
BLEVINS, ARKANSAS

"The reason firm, the temperate will,
Endurance, foresight, strength and skill."

RUTH WARING
DES ARC, ARKANSAS

"She's full of pep, this clever girl,
Life to her is but a whirl."

MILDRED BOOE
DES ARC, ARKANSAS

"As brimful of wisdom, wit and glee,
As ever a human frame can be."

LAVERNE STEPP
DANVILLE, ARKANSAS

"Contentment is the pearl of great price,
And whoever purchases it makes a wise and
happy purchase."

PAUL MCKNIGHT
YELLVILLE, ARKANSAS

"The readiness of doing doth express none
other than the doer's willingness."

Junior Class

TOMMIE LOVELL
LOCKESBURG, ARKANSAS

"Woman's love is like Garret's snuff,
One pinch and that's enough."

MARTHA JEFFERSON
ARKADELPHIA, ARKANSAS

"Good sene, disciplined by experience and inspired by goodness is issued in practical wisdom."

ERNESTINE HASLETT
LITTLE ROCK, ARKANSAS

"By deeds, not words, her noble traits are ever brought to light."

EDITH ASTON
TULSA, OKLAHOMA

"A merry heart maketh a cheerful countenance."

LLEWELLYN PRICE
BRAZIL, SOUTH AMERICA

"To say little and perform much
Shows characteristics of a great man."

Junior Class

EDWARD WILLIAMS
ARKADELPHIA, ARKANSAS

"Seest thou a man diligent in business?
He shall stand before kings."

EOLIA PHILLIPS
ASHDOWN, ARKANSAS

"In speech and gesture, form and face,
Showed she was come of Gentile race."

MATTIE BELLE COBB
ARKADELPHIA, ARKANSAS

"A gay, serene spirit the source of all that is noble and good."

FRANCES ROGERS
TAYLOR, ARKANSAS

"Our own heart, and not others' opinion, form our true honor."

FRED LAWRENCE
ELDORADO, ARKANSAS

"The actions of men are like the index of a book,
They point out what is most remarkable in them."

Junior Class

ELMUS BROWN
FORT SMITH, ARKANSAS

"It is glory to do what is fit, prayer becoming and right."

HESTER FRYE
RUSSELVILLE ARKANSAS

"To hope the best, and do the best, and speak the kindest."

MAE WHIPPLE
ARKADELPHIA, ARKANSAS

"She knows the virtue of success lies in the struggle, not the prize."

STELLA LANGSTON
ARKADELPHIA, ARKANSAS

"Cheerfulness is an off shot of goodness and wisdom."

KATHERINE GUNNELS
LITTLE ROCK, ARKANSAS

"Nothing can be fairer or more noble than the fervor of true zeal."

Junior Class

PAUL HAGAN
MCGEHEE, ARKANSAS

"Upright in business and out of business,
Upright in every relation to life."

BESS DARBY
WARREN, ARKANSAS

"Not too serious, not too gay,
But a rare good girl when it comes to play."

HELEN TOWLER
BEARDEN, ARKANSAS

"To conscious is to feel no sin,
She's armed without who's innocent within."

MARY FORGY
DIERKS, ARKANSAS

"Slow going enough to do a thing right,
Not a common pusher, but a steady puller."

JOE WINSTON REID
DELIGHT, ARKANSAS

"Service and efficiency are both
Wrapped up in this man."

Junior Class

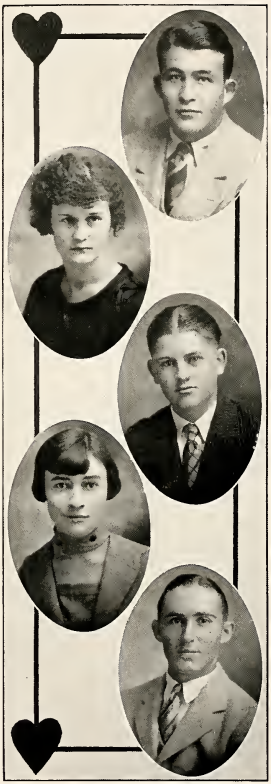

VICTOR BULLOCH
DERMOTT, ARKANSAS

"It's not because I don't like work but because I'm not in sympathy with it."

SUE WHIPPLE
ARKADELPHIA, ARKANSAS

"An able woman shows her spirit by gentle and resolute actions."

PAUL HUGHES
OKOLONA, ARKANSAS

"As a man thinketh so is he."

MARTHA GREENE
ARKADELPHIA, ARKANSAS

"Moderation is commonly firm, and firmness is commonly successful."

BENNIE PARKER
MINDEN, LOUISIANA

"When pleasure and duty conflict, let your conscience be your guide."

SOPHOMORES

Sophomore Class

Colors: Crimson and Cream *Flower:* American Beauty Rose

Sponsors

Miss Martin Dr. Evans

Officers

Charles Reveley . . . . . *President*
Zack Mashburn . . . . . *Vice-President*
Jessie Mae Elliott . . . . . *Secretary*
Rose Marie Brummett . . . . . *Treasurer*

Members

Grace Benton
Rose Marie Brummett
Mary Lee Burton
Douglas Carson
E. W. Copeland
Aubrey Crawford
Herbert Darnell
Lucille Elliott
Jessie Mae Elliott
Virginia Fine
Vesta Fissel
Priscilla Furnatter
C. L. Garnder
Raymond Goodloe
Vivian Giles
Amy Jean Greene
Jeff Henderson
H. M. Hayes
Charles Hamilton
Perdita Hayes
Johnny Heffley
Garland Kimbro
Elizabeth Littlejohn
E. T. Miller
Meriwether Marks
Zack Mashburn
Blanche Miller
Grady Newton
Hazel Olds
Gladys Pinnix
Verna Pate
Nellie Perkins
Maude Perry
Charles Reveley
Norane Robkin
Sloan Stewart
Cecyl Scarlett
Ruth Taylor
Gladys Turner
Arthur Terry
George Villines
Alice Watson
Cornelia Whitehurst

Sophomore Class

GRADY NEWTON
PINE BLUFF, ARKANSAS

"Give me athletics, music, and girls, and I will seek no other."

DOUGLAS CARSON
ARKADELPHIA, ARKANSAS

"Paddle, don't drift."

JESSIE MAE ELLIOT
ELDORADD, ARKANSAS

"It is never wise to be wiser than necessary"

CORNELIA WHITEHURST
HOPE, ARKANSAS

"A merry heart doeth good like medicine."

VIRGINIA FINE
FORT SMITH, ARKANSAS

"Thy modesty is a candle to thy virtue."

ROSE MARIE BRUMMETT
ARKADELPHIA, ARKANSAS

"Good nature is a sign of a large and generous soul."

VIVIAN GILES
MALVERN, ARKANSAS

"Her pure thoughts to heaven fly."

HERBERT DARNALL
COLUMBUS, ARKANSAS

"My heart is whole, my fancy free; go away, little girl, don't bother me."

CHARLES REVELY
LITTLE ROCK, ARKANSAS

"He has only one failing—the ladies."

Sophomore Class

C. L. Gardner
RUSSELVILLE, ARKANSAS

"Better to be small than large and cast a shadow."

Jeff Henderson
TEXARKANA, ARKANSAS

"He is a good fellow, and 'twill all be well."

Lucille Elliott
FAYETTEVILLE, ARKANSAS

"They are only truly great who are truly good."

Sloan Stewart
MURFREESBORO, ARKANSAS

"Oh, sleep, it is a gentle thing."

H. M. Hayes
DUMAS, ARKANSAS

"Mildest manners with the bravest mind."

Ruth Taylor
MALVERN, ARKANSAS

"What I must do is what concerns me."

Gladys Pinnex
MURFREESBORO, ARKANSAS

"She herself seems made for merriment."

Charles Hamilton
PINE BLUFF, ARKANSAS

"Ambition rules my brain, and love my heart."

Raymond Goodloe
NORMAN, OKLAHOMA

"Men who have a great deal to say use fewest words."

Sophomore Class

ZACK MASHBURN
ENGLAND, ARKANSAS

"Though modest, on his embarrassed brow, nature has written gentleman."

AUBREY CRAWFORD
MAGNOLIA, ARKANSAS

"I serve while others give excuses."

NORENE ROBKIN
TEXARKANA, ARKANSAS

"Life is not a goblet to be drained, but to be filled."

AMY JEAN GREENE
ARKADELPHIA, ARKANSAS

"Nature here would lavish with a store."

VERNA PATE
HOPE, ARKANSAS

"A big heart always wishing to do right and be friends with everybody."

MARY LEE BURTON
ARKADELPHIA, ARKANSAS

"Act well your part; there all the honor lies."

BLANCHE MILLER
FOREMAN, ARKANSAS

"To be, not to be seen."

HAROLD DICKENSON
MINERAL SPRINGS, ARKANSAS

"Wrong never accomplished anything."

LEWIS WALKUP
HOPE, ARKANSAS

"His mind is his laboratory."

Sophomore Class

EDGAR MILLER
ARKADELPHIA, ARKANSAS

"Success comes to only those who are honest, industrious, persistent."

MERIWETHER MARKS
KINGSLAND, ARKANSAS

"Don't use two words where one will do."

CECIL SCARLETT
STAMPA, ARKANSAS

"Dare to live and do your best."

HAZEL OHLDS
AMITY, ARKANSAS

"Happiness a habit is, and life is what we make it."

ALICE WATSON
TEXARKANA, ARKANSAS

"A mind to conceive, a heart to resolve, a hand to execute."

PERDITA HAYES
HAMBURG, ARKANSAS

"Nothing endureth like personal qualities."

ELIZABETH LITTLEJOHN
SHREVEPORT, LOUISIANA

"The only way to have a friend is to be one."

GEORGE VILLINES
GENTRY, ARKANSAS

"Now I arn't no 'and with the ladies."

GARLAND KIMBRO
MONTICELLO, ARKANSAS

"The world means something to the capable."

Sophomore Class

JOHNNIE HEFLEY
TEXARKANA, TEXAS

"Determination is the key to success."

E. W. COPELAND
CAMDEN, ARKANSAS

"He seems of cheerful yesterdays and confident tomorrows."

NELLIE PERKINS
ARKADELPHIA, ARKANSAS

"Wit and wisdom are born with a woman."

MAUDE PERRY
ARKADELPHIA, ARKANSAS

"Strive ever onward as a friend."

GLADYS TURNER
HOPE, ARKANSAS

"Keep unshaken that temple, thy fair mind."

GRACE BENTON
WHELEN SPRINGS, ARKANSAS

"Live pure, speak true, right wrong, follow the king."

PRISCILLA FURNATTER
BINGEN, ARKANSAS

"The force of her own merit makes her way."

ARTHUR TERRY
ARKADELPHIA, ARKANSAS

"True merit has no limitations."

VESTA FISSEL
HAYNESVILLE, LOUISIANA

"A lion among ladies is a most dreadful thing."

FRESHMEN

Freshman Class

Colors: Blue and Gold *Flower:* Chrysanthemum

Motto: "Quoque die plus scientiae."

Officers

Oren Harris . . . . . *President*
Loy Evans . . . . . *Vice-President*
Katherine Jackson . . . . . *Secretary*
Caleb Wilkinson . . . . . *Treasurer*

Members

Ruth Alston
Eleanor Allison
Floye Mae Bethea
Virginia Blacknall
Theodore Bowling, Jr.
John Paul Burns
Frank Burton
Alma Cash
Clara Bee Calloway
John Cannon
John Lloyd Caple
Princess Christie
Eunice Copeland
Dixie Lee Corby
Ernest Couch
Matt Davidson
Loy Evans
Frances Goodloe
Thomas Goodwin
Carl Hagan
Willie Hagerman
Oren Harris
Charlotte Hawkins
Juanez Hembey
Olline Hembey
Katherine Jackson
Minnie Cleo Koen
Ethel Dawn Leonard
Loreen Meador
Steele Moore
Elderleen Moore
Elizabeth Norsworthy
James Oliver
Ruth Pate
Pauline Park
Nellie Perkins
Alonzo Pickler
Andrew Powell
Louise Primm
Bobbie Randles
Cora Louise Reed
Beatrix Schallhorn
Eugene Sherman
Paul D. Schultz
Martha Stowe
Clifton Taylor
Wilmoth Tennyson
Jeff Tibbetts
Leta Tull
Henrietta Villines
Mary Lee Wall
Caleb Wilkinson
Edward Williamson
Vann Woodward
Chester Wright
Thelma Young

Piano Class

Dr. Frederick Harwood, *Director*
Mrs. Lois McNabb Smith, *Instructor*
Miss Liza Harris, *Instructor*

Members

Hester Frye
Elizabeth Littlejohn
Lillie Mae Ridgedell
Irene Riggin
Eunice Copeland
Mattie Belle Cobb
Hazel Olds
Princess Christie
Ruth Alston
Leta Tull
Charlotte Goodlett
Mae Whipple
Pauline Austin
Paul D. Shultz
Bobbie Randalls
Ruth Taylor
Ruth Pate
Charlotte Hawkins
Helen Towler
Laverne Stepp
Gladys Turner
Floy Bethea
Dick Huie
Julia Plotner
Martha Stowe
Annie Hamiter
Christine Greenhaw
Edward Williams

Voice Class

Miss Lelia Wheeler, *Instructor*

Members

Princess Christie
Ruth Taylor
Mae Whipple
Ruth Alston
Edith Aston
Helen Towler
Garland Kimbro
Hester Frye
Julia Plotner
Lillie Mae Ridgedell
Eolia Phillips

Violin Class

Mrs. Frederick Harwood, *Instructor*

Members

Pauline Austin
Margaret Allison
Mattie Belle Cobb
Pauline Galloway
Charlotte Goodlett
Richard Huie
Andrew Powell
Irene Riggin
Vera Rogers
Delas McCauley
Mary Paul Jefferson
Sylvester Hales
William Gibbs

Expression Class

Miss Sybil Snell, *Instructor*
Miss Vada Clois Gullet, *Assistant*

Members

Vera Kinard
Martha Jefferson
Marjarine Turner
Sam B. Crocker
Mildred Booe
Irene Taylor
Christine Greenhaw
Beatrix Schallhorn
Eleanor Allison
Mary Lee Wall
Archer Lea
Virginia Blacknall
Lucy Lorene Sharyer
Gladys Pinnix
Elizabeth Doane
Mildred Anderson
Elizabeth Norsworthy
Reva Bishop
Charlotte Hawkins
Paul Horton
Minnie Koen
Vivian Giles

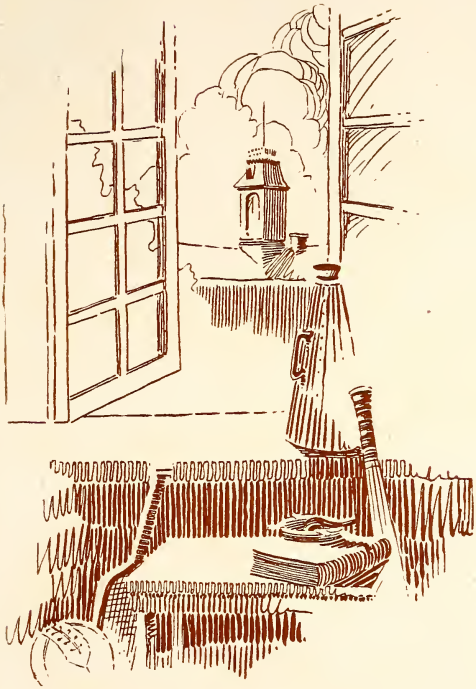

BOOK THREE
ATHLETICS

1926 Football Record

Team	*Place*	*Team*
Magnolia A. & M., 14	Arkadelphia	Henderson-Brown, 13
S. P. U., 7	Memphis	Henderson-Brown, 14
Harding College, 0	Arkadelphia	Henderson-Brown, 51
Austin College, 6	El Dorado	Henderson-Brown, 18
College of the Ozarks, 2	Arkadelphia	Henderson-Brown, 21
Hendrix College, 7	Conway	Henderson-Brown, 0
Arkansas State Teachers, 0	Arkadelphia	Henderson-Brown, 28
Ouachita College, 14	Arkadelphia	Henderson-Brown, 7

"Bo" Rowland

Coach

Coach Rowland, though a graduate of Vanderbilt, is in just as true a sense a product of older Reddie teams and of the older famous Reddie spirit. Coach Rowland's attitude since he has been coach of th Reddies has been an exemplification of that courageous spirit. So successfully has he inculcated that spirit into his men, that the team has achieved two successful seasons under the handicap of almost insuperable difficulties. Rowland has the strength and personality of a great coach, and during his two years here has built up a host of ardent friends and admirers.

Bennie Parker

Captain

Bennie has the honor of having piloted the Reddies successfully through one of the most arduous seasons in Henderson-Brown gridiron history. Parker well merits the praise which he has received as the leader of the 1926 Reddie clan. No harder worker, fiercer fighter and more conscientious leader has ever captained an Arkansas football team. It was largely Parker's courage and fighting spirit which animated the past season's Reddie team, and it was his sheer merit as a football player which gained him a place on the All-State team. He has to his credit an enviable record as a captain and as a player.

John Adams

Captain-Elect

John comes into the inheritance of a berth left vacant by the passing of a great captain. This is a position which, under such circumstances, is particularly difficult to fill with unusual credit. But those who know the new captain of the Reddies feel no anxiety on that score. John's record in the past both on the gridiron and in private life has been a splendid one. He has all of the qualifications of a good leader combined with unusual ability as a player. Adams comes into the position as captain at a most auspicious time. Next year bids fair to be the most successful in Reddie gridiron history. With the combination of a great team and a great captain, the 1927 Reddies should make football history.

Tommie Lovell

Manager

Loyalty has always been the most certain indication of unwavering faith in anything. If this is true, then Tommie's faith in the Reddies is supreme. Tommie has not simply been an official business manager of the team, but what is more he has been its most loyal adherent and its most unfailing supporter. His services have been invaluable to the team and his loyalty has been an inspiration to less constant supporters.

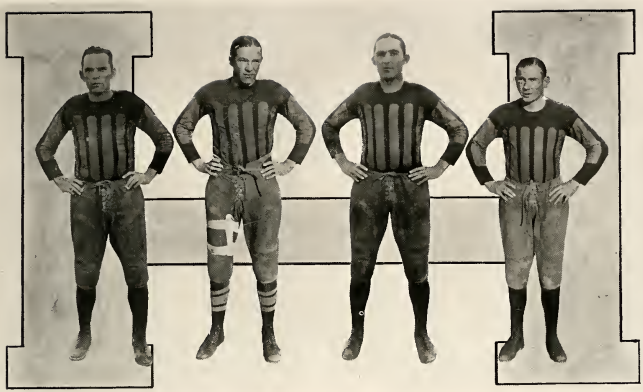

Proctor Hill

Halfback

"Frip" is also one of the fast, shifty kind with plenty of weight and drive to rip through a line for appreciable gains. Circling the ends and smashing the line he constituted a double threat. A hard, sure tackler, he starred both offensively and defensively. Yet with due consideration for his all round playing ability, it was in returning punts that "Frip" excelled. Having the ability to race off at full speed the instant that the ball touched his arms he seldom failed to return the highest, longest punts for from ten to thirty yards practically every time.

Zack Mashburn

Halfback

Zack is another example of the clean, hard-working athlete who believes in consistent training. This is Zack's second year as a letter man and he has two more years to serve. His clean play and fighting spirit has won him much admiration. His spirit, courage and determination will make him a hero of the gridiron.

Bennie Parker

Fullback

Two years an All-State man seems merely to have increased Bennie's determination to uphold a truly great reputation. One of the most powerful line-smashing fullbacks in the annals of Arkansas football, Bennie was handicapped during the past season by being forced to shoulder the responsibilities of the quarterback position. Undaunted by this increased responsibility, he performed the duty assigned to him faithfully and well and in addition smashed the line with such power that he was an almost unanimous selection for fullback on the mythical All-State eleven.

Evans Wright

Quarterback

Here is one of the headiest, fleetest little backs that ever carried a pigskin through a broken field. Lacking confidence in his natural ability, Evans performed obscurely on the Dragon Mowing Machine for three years, then in his senior year he blazed like a meteor across the gridiron firmament. Starting in the Magnolia Aggie game, he played brilliantly and with the aid of better interference than was given him, would have turned defeat into victory. He starred in every game throughout the season, and his record for this single year of varsity football is difficult to surpass.

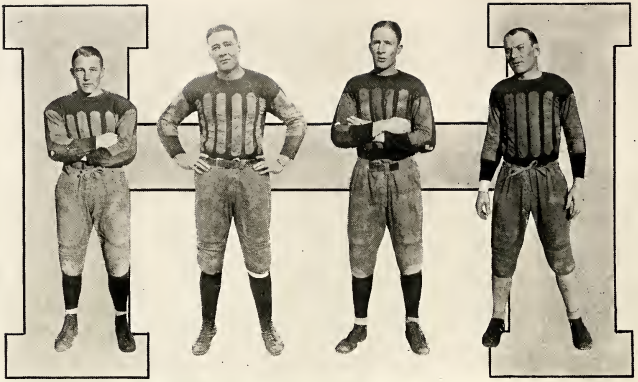

Allan Berry
Right Guard

During a season when good guards were plentiful, Berry's playing throughout the season was outstanding enough to place him on the All-Association team. Big, fast and powerful with a ready ability to "dope" out plays before they were started, he starred on the defense and his offensive playing was above par. With two more years of football still before him his record in the future should be even better than his record of the past.

John Adams
Left Tackle

Ponderous in bulk, powerful in action, John was a continual menace to the opposing team. His driving strength united with his smashing tactics enabled him to smash many of the opposing plays before they were well started. Adams is Captain-elect for next year, and with due consideration for his past fine record, next season should be his best.

Robert Thomasson
Right Tackle

Here is another instance of the "Return of the Native." After an absence of a year from the Reddie ranks, "Slumber" returned to continue a splendid record begun in 1922. His record during the past season was a brilliant one, his playing always above the ordinary. A driving power of offense, he seldom missed getting his man when the play came through the line. This is probably "Slumber's" last year on a college gridiron, and it marks a brilliant finale to a fine football career.

Clarence Cornish
Right End

"Krupp" came into his new position by virtue of his speed and his ability to receive passes. A tremendously hard hitter, he was exceptionally brilliant on offensive work. In every game he materially aided his own backs in gaining ground by cutting down the opposing secondary defense with monotonous regularity. He played halfback on defense—his former position was halfback. Cornish offered a nice exhibition at the flank position, even with his lack of experience at the new job. A brilliant record will be expected of him next season.

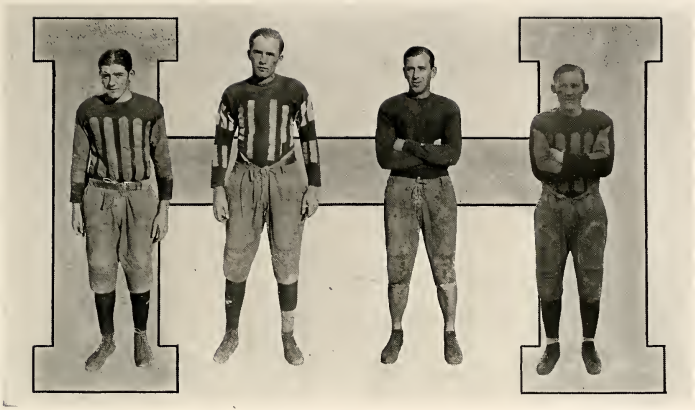

Eugene Sherman

Left Tackle

"Bo" was careful to begin his college gridiron career by acquiring a splendid record. According to many competent football critics, Sherman was one of the best tackles in the state. He starred consistently from the beginning of the season. A smashing type of player, he offered opposing teams no end of trouble. This is Sherman's first year in college football and with the acquisition of experience, he should develop into one of the greatest players that Arkansas has ever produced.

Al Cox

Center

Cox was throughout the season a good, hard-playing, dependable man. Equally good at defense or offense, he constituted a strong cog in the Reddie machine. A high school center of some fame, he easily adapted himself to college gridiron environment and bids well to become a great player.

Paul Lively

Left Guard

Lively is one of these steadily consistent fine players who stars in every game. Though not a spectacular "grandstand" player, he was a constant power in the line both offensively and defensively. Lively's fine playing contributed greatly to the impressive showing made by the Reddie line during the last season.

Grady Newton

Center

A famous saying has it that centers are born, not made. Grady seems to be one exception to that rule. His favorite position was formerly right guard, until the Reddies found themselves badly in need of a center, then he was called upon to handle the job. That he filled the position well may be seen from his record of the past season. He stood out as one of the bulwarks of a strong nine.

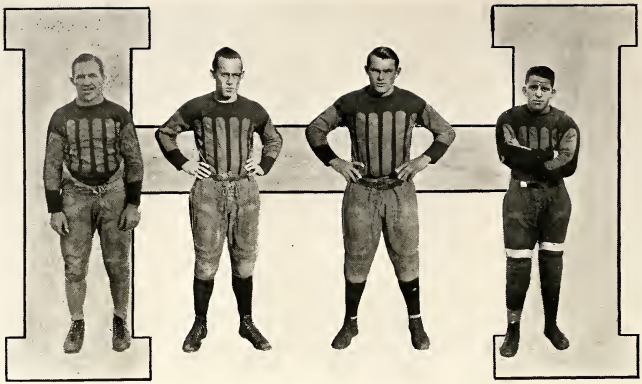

Raymond Fisher
Halfback

Halfback Fisher, who hails from Missouri, early established his fame in Arkansas football by almost consistently spectacular playing. By that we do not intend to imply that Fisher was a "grandstand" player; he was not. His playing was simply so outstanding that it well deserved the title of spectacular. Fisher was equally good at skirting the ends and in plunging the line. It might truly be said of him that he never failed to gain yardage either way when called upon to carry the ball. He played right end on defense and covered himself with glory by his defensive playing.

Loy Evans
Quarterback

"The Dermott Flash" they called him during his high school days, and the name is no misnomer. Fleet of foot and shifty, Loy was always hard to pull down in a broken field. Every game in which he played saw him gain good yardage. Combined with shiftiness and speed he possesses a good football head and uses it well. He has all the attributes of a good quarterback and next season should see him well on his way to football fame.

Willie Hagermann
Left End

Hagermann's work at the end position throughout the past season was practically faultless. As a defensive player Willie has few equals. His ability to figure out plays was uncanny. With his excellent head work he combined speed and aggressiveness and a remarkable knack of snagging passes. A Freshman, Hagermann easily broke into collegiate ranks and his playing has been outstanding. Very little amount of yardage was gained around his end.

Ed Williamson
Right End

Handicapped by lack of weight and lack of experience in college football, Williamson yet made a name for himself by playing hard every minute, and by playing the best brand of football. Many of those who played against "Jug" pay him the tribute of saying that he is one of the brainiest flank men in the game. He played his position perfectly and his tackling was hard and sure in every play. Starring on defense, he was no weakling on offense, for his blocking was flawless and he possessed an uncanny ability to receive passes.

Reddie Reserves

THE Henderson-Brown reserves, commonly known as the Dragon Mowing Machine, constitute one reason for the successful season through which the Reddies passed during the season of 1926. For their work, they should receive their just due, for certainly there is a great deal due them, which will never be credited to them.

The machine is composed of Burns, Pickler, Tibbetts, Fissel, Stewart, Harris, Bulloch (coach), Trucks, Hamilton, McClendon, Moore, Cannon and Huie. The Dragons have been from time immemorial, the greatest second team in collegiate football in this state, and always have administered defeats to the Pups of Hendrix and to the Tigerettes of Ouachita. The Pups have never defeated the Dragons, and have very seldom tied them, while with the Tigerettes, it is an uncommon thing to carry away the scalps of the Dragons on Monday preceding the Thanksgiving battle between their big brothers.

Moveover, the Dragon Mowing Machine takes great pride in administering overwhelming defeat to the high schools in the state, and have played many of the strongest with satisfactory results, very seldom losing a game.

It is not theirs to have the limelight of the papers shed upon them, to play before the thousands of fans who crowd the games of their big brothers, to receive the coveted "H" at the close of the season, to be tendered banquets and feasts galore, but they must fight an obscure fight, taking all the knocks they can stand from the varsity, struggling to overcome any odds that might arise, and as an incentive to better playing, reaching just a little nearer the coveted varsity squad positions with each hard knock and gruelling scrimmage.

Here, in the ranks, is where the making of men forever goes on upon the gridiron of Haygood Field, and here in the ranks there is developed a spirit of fight and love that cannot be found anywhere else; truly, the reserves deserve their name, the Dragon Mowing Machine.

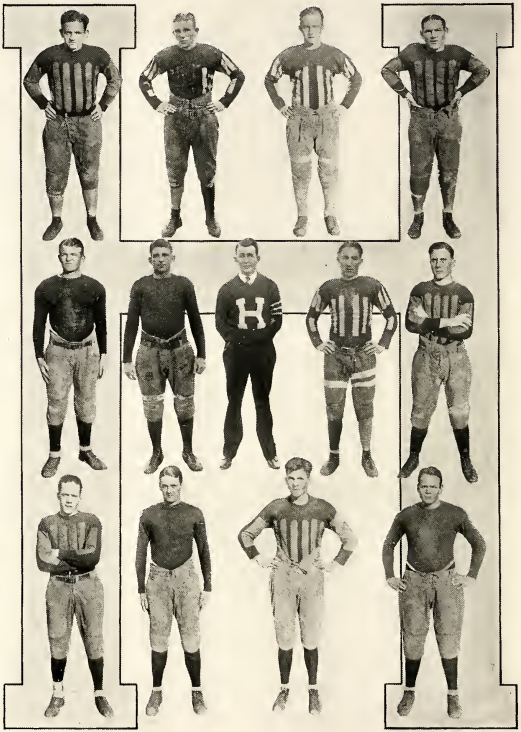

BASKET-BALL

Prospects

The basketball prospects for 1927 are the best that have ever been the lot of Henderson-Brown College. Captain Mashburn will lead a quintet of letter men onto the court, for five have returned for this season, and should be one of the best teams in the annals of this college's basketball history.

The Letter Men Are:

Captain Mashburn, *Forward*
Lively, *Center*
Berry, *Forward*
Coker, *Guard*
Parker, *Guard*

What with these, and the return of "Sleepy" Thomasson to the court, bolstered by the reserves, Gardner and Hughes, together with the Freshman recruits, Trucks, Hagerman and Evans, Coach Rowland should be able to build a cup contender team, and it is expected that Henderson-Brown will rate high in the court contests at the close of the 1927 season.

BASE-BALL

The 1926 baseball team was composed of: Coker, Mashburn, Crawford, Cornish, Lively, Hill, Ogles, Fisher, Darnall, Sewall, Galloway, Adams (Manager), and Bo Rowland (Coach).

The "Reddie" baseball team last season played a total of twelve games, winning four and losing eight, and this season it plans to play a stiff schedule, and things are shaping themselves for a successful season.

1927 Baseball Prospects

This year the infield will be well covered, with the exception of third base, by letter men and the entire outfield will be covered with one man to spare. The pitching material last year was good, but there was not enough of them. However, with the addition of two pitchers from the Freshman Class, and also with the assistance of a few freshman fielders, the "Reddie" baseball team will pick up this year, and under the able tutelage of Coach Rowland will be able to meet all comers with a vast degree of confidence in victory.

The letter men who are back for the '27 season, and around whom the team will be constructed, are: Cornish, catcher; Crawford, pitcher; Lively, first base; Darnall, second base; Mashburn, shortstop; Ogles, Hill, Coker, Thomasson, fielders. Three men, with the addition of a few more good players from the Freshman Class, should form the best team Henderson-Brown has had for several years.

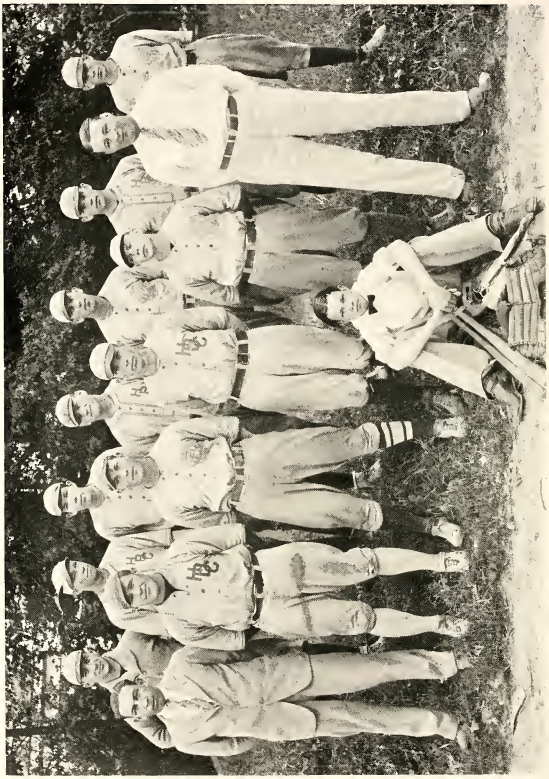

The 1926 track team was composed of: Kyte, McClendon, Parker, Cox, McConnel, Goodloe, Hood (captain), Wright, Berry, B. Wright, Revely, Fissel, Turrentine (coach).

Track attracted much attention at Henderson in 1926. Several of the tracksters turned in splendid performances and made a good appearance in both track and field departments.

1927 Track Prospects

This year the prospects are far better than they have been in years; with several letter men back, and a crop of freshmen prodigies, the "Reddies" should bid fair to make their mark in the state meets.

The letter men who are back this year are: Parker, E. Wright, McConnel, Coker, Berry, McClendon, and Cannon. These letter men will be bolstered by the new material, and should make a track history in Henderson-Brown this year.

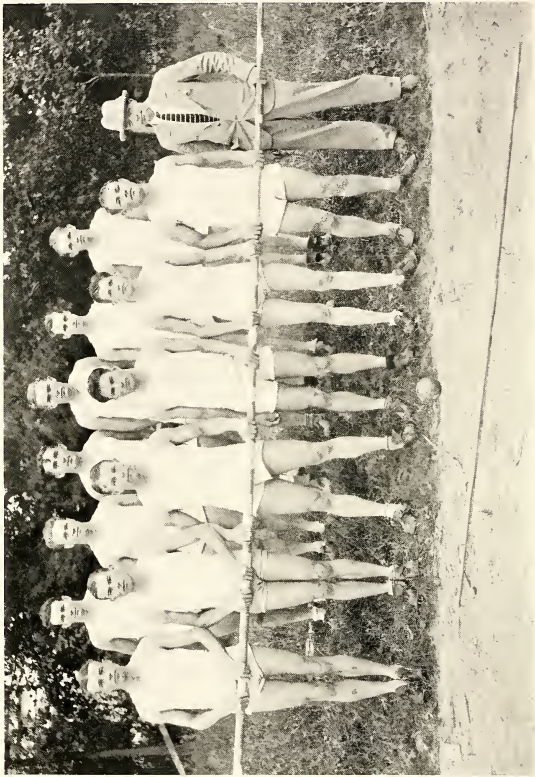

The Reddiettes

After the loss of so many of the letter girls of last year's basketball team, Coach Gullett will have to build this year's sextet around Captain Polly Moose, Mazie Cannon, letter girls, and Vera Kinard, Lonina Sanders, Bess Darby, Grace Benton, Cecil Scarlett, Verna Pate, and other dependable reserves of last year, together with some of the Freshman girls who have shown adaptability on the court. Bea Schalhorn and Elderleen Moore are among the best material which has been acquired through the present Freshman Class. With the return of Molly Bramberg, member of the 1923 state championship team, and unrivalled jumping center, the team should be one which will reflect honor upon themselves, their coach, and their college.

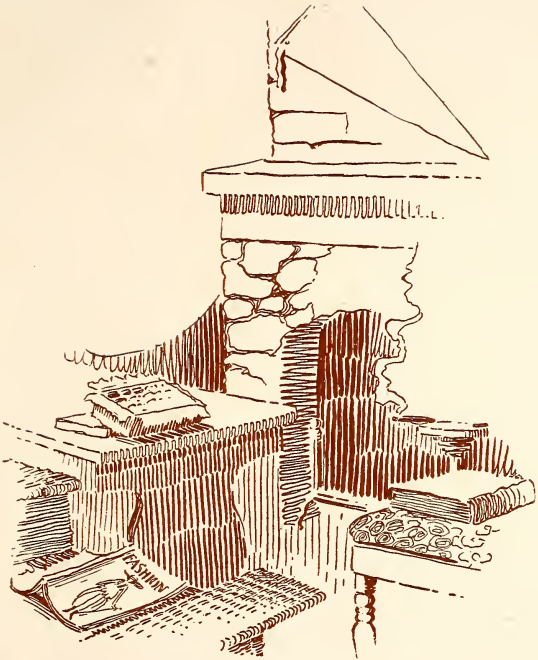

BOOK FOUR

FAVORITES AND ORGANIZATIONS

Favorites

Sallie Humphreys
Prettiest Girl

Evans Wright
Most Popular Boy

Madris Dunn
Best All-Round Girl

Bennie Parker
Best Athlete

Vera Kinard
Most Popular Girl

John Paul McConnell
Best All-Round Boy

The Upsilon Phi Literary Society

Founded 1893

Colors: Black and Old Gold
Motto: "Strive to excel, to emulate"

Presidents

Bess Darby . . . . . *First Quarter*
Annie Hamiter . . . . . *Second Quarter*
Lucy Lorene Sharyer . . . . . *Third Quarter*
Mildred Anderson . . . . . *Fourth Quarter*

Members

Ruby Adams
Marie Agricola
Mary Alford
Martha Alford
Ruth Alston
Mildred Anderson
Grace Benton
Clara B. Calloway
Maizie Cannon
Mattie Belle Cobb
Bess Darby
Lucille Elliott
Virginia Fine
Mary Forgy
Priscilla Furnatter
Pauline Galloway
Christine Greenhaw
Annie Hamiter
Juanez Hembey
Olline Hembey
Elizabeth Holder
Martha Jefferson
Flossie Jenkins
Stella Langston
Archer Lea
Merle Martin
Mary McDonald
Lorene Meador
Blanche Miller
Pauline Parks
Nellie Perkins
Julia Plotner
Flossie Powell
Bobbie Randles
Lillie Mae Ridgell
Sunshine Riggin
Frances Rogers
Cecil Scarlett
Lucy Lorene Sharyer
Miriam Thacker
Leta Tull
Henrietta Villines
Meta Wallace
Jo Wolff
Thelma Young

The Gamma Sigma Literary Society

Founded 1891

Colors: Red and Lavender

Motto: "Know Thyself"

Presidents

Broda Erwin . . . . . *First Quarter*
Paul Horton . . . . . *Second Quarter*
Mahan Grizzard . . . . . *Third Quarter*
Paul Lively . . . . . *Fourth Quarter*

Members

Elmus Brown
John Caple
Douglas Carson
Aubrey Crawford
John Cannon
Glenn Coker
Matt Davidson
Broda Erwin
Robert Evans
Clarence Felton
Carl Hagan
Paul Hagan
H. M. Hayes
Mahan Grizzard
Jeff Henderson
John Heffley
A. Jones
Garland Kimbro
Fred Lawrence
Ralph Lewis
Earl Lewis
Paul Lively
Meriwether Marks
Paul McKnight
Eugene Mathews
Holland Ogles
James Oliver
Lew Price
A. Powell
Joe Winston Reid
Edgar Seay
J. J. Stowe
Arthur Terry
A. Taylor
C. Taylor
Howard Thompson
George Villines
Caleb Wilkinson
Earl Walker
Chester Wright
Paul Hughes
Austin Hughes

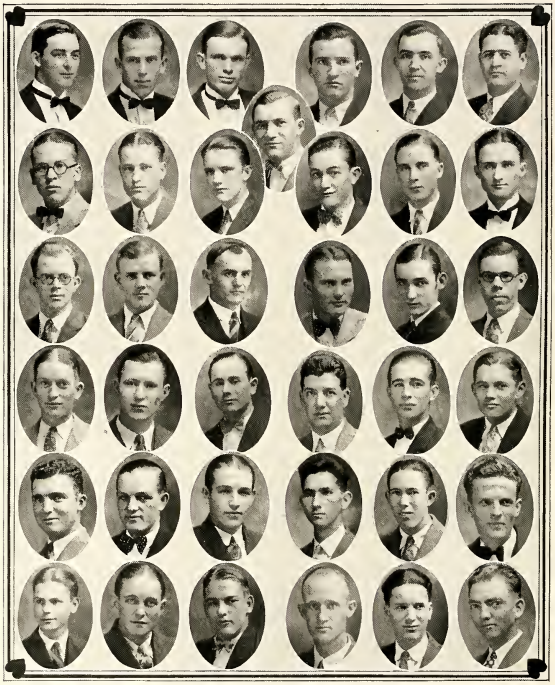

Gamma-Up Inter-Society Contestants

Essayist
Flossie Powell

Orators
Virginia Fine
Glenn Coker
Hercial M. Hayes

Debaters
Eugene Mathews
Aubrey Crawford

Philo-Garland Inter-Society Contestants

Essayist

Ernestine Hasslett
Amy Jean Greene

Debators

Richard Huie
John Paul McConnell

Orators

Sam B. Crocker
Charles Revely

The Philomathean Literary Society

Founded 1905

Colors: Garnet and Blue

Motto: "To live and learn and be all that does not harm distinctive womanhood"

Presidents

Madris Dunn . . . . . *First Quarter*
Vera Kinard . . . . . *Second Quarter*
Reva Bishop . . . . . *Third Quarter*
Elizabeth Doane . . . . . *Fourth Quarter*

Members

Irma Atwood
Frances Adams
Edith Aston
Pauline Austin
Ellinor Allison
Virginia Blacknall
Reva Bishop
Mildred Booe
Floy Mae Bethae
Corinne Bevill
Mary Burton
Rosemarie Brummet
Alma Cash
Minnie Coen
Princess Christie
Eunice Copeland
Elizabeth Doane
Emma Doane
Madris Dunn
Jessie Mae Elliott
Hester Fry
Frances Goodloe
Katherine Gunnels
Martha Greene
Amy Jean Greene
Charlotte Goodlett
Vivian Giles
Sallie Humphreys
Ernestine Haslett
Perdita Hays
Charlotte Hawkins
Catherine Jackson
Vera Kinard
Dawn Leonard
Elizabeth Littlejohn
Elderleen Moore
Margaret Moose
Elizabeth Norsworthy
Hazel Olds
Ruth Pate
Verna Pate
Gladys Pinnix
Eolia Phillips
Louise Primm
Maude Perry
Dorothy Ruphard
Irene Riggin
Norine Robkin
Cora Reed
Beatrix Schallhorn
Laverne Stepp
Lonina Sanders
Martha Stowe
Marjarine Turner
Irene Taylor
Ruth Taylor
Helen Towler
Wilmouth Tennyson
Catherine Tennyson
Mary Lee Wahl
Alice Watson
Virginia Witherington
Ruth Waring
Sue Whipple
Mae Whipple
Cornelia Whitehurst

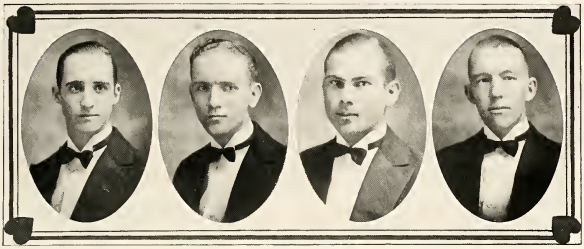

Garland Literary Society

Founded 1905

Colors: Black and Gold

Motto: "Let us work upward"

Presidents

John Paul McConnell . . . . . *First Quarter*
Sam B. Crocker . . . . . *Second Quarter*
Evans Wright . . . . . *Third Quarter*
Harold Berry . . . . . *Fourth Quarter*

Members

John Adams
Frank Ashby
Alton Bell
Allan Berry
Harold Berry
Theodore Bowling
Victor Bullock
John Burns
Frank Burton
Sie Combs
E. W. Copeland
Clarence Cornish
Ernest Couch
Al Cox
Sam B. Crocker
Herbert Darnell
Harold Dickinson
Loy Evans
Raymond Fisher
Vester Fissel
C. L. Gardner, Jr.
Raymond Goodloe
Willie Hagerman
Oren Harris
Proctor Hill
Richard Huie
Frank Jenkins
Tommie Lovell
Zack Mashburn
J. P. McConnell
Chester McLendon
Steele Moore
Grady Newton
Bennie Parker
Alonzo Pickler
Charles Reveley
Eugene Sherman
Paul Shultz
Sloan Stewart
Harvey Stuart
Robert Thomasson
Jeff Tibbets
Lewis Walkup
Ed Williams
Edward Williamson
Vann Woodward
Evans Wright

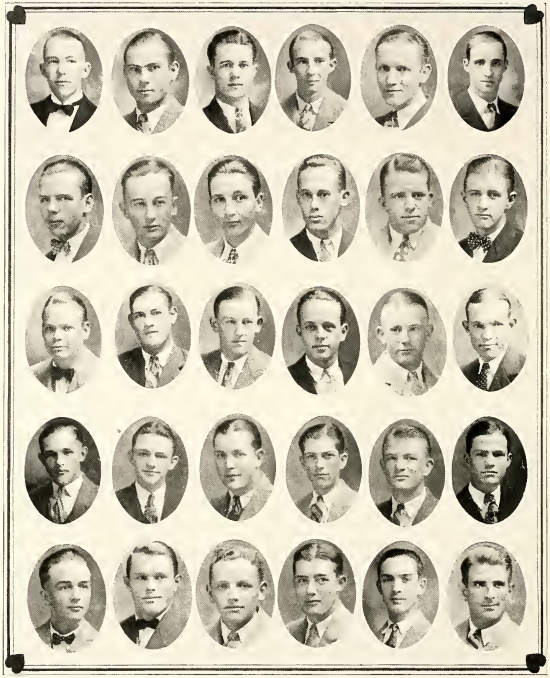

Pi Kappa Delta

P. W. Turrentine, *Instructor*

Officers

John Paul McConnell . . . . . *President*
C. L. Gardner . . . . . *Vice-President*
Margaret Moose . . . . . *Secretary*

Members

Richard Huie	Flossie Jenkins	John Paul McConnell
H. M. Hayes	Aubrey Crawford	Margaret Moose
Charles Revely	Mahan Grizzard	Joe Winston Reid
Annie Hamiter	Irene Taylor	C. L. Gardner

Debate Record, 1925-1926

	Won.	*Lost.*
College of Ozarks	1	1
State Teachers College	0	2
Harding College	1	0
Ouachita College	2	0
Arkansas College	1	1
Hendrix College	1	1

Total Debates, 11; Won, 6; Lost, 5.

Y. W. C. A.

Miss Mildred Sherrod, *Sponsor*

Officers

Irene Taylor . . . . . *President*
Flossy Jenkins . . . . . *Vice-President*
Reva Bishop . . . . . *Secretary*
Annie Hamiter . . . . . *Treasurer*

Chairmen of Committees

Reva Bishop
Irene Taylor
Mildred Booe
Bess Darby
Grace Benton
Alice Watson
Madris Dunn
Hester Frye
Cecyle Scarlett
Lucy Lorene Sharyer
Annie Hamiter
Flossy Jenkins

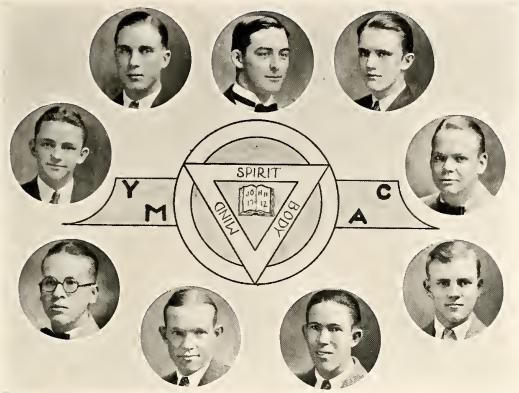

Y. M. C. A. Cabinet

L. O. Leach, *Faculty Adviser*

Officers

J. P. Horton . . . . . *President*
Winston Reid . . . . . *Vice-President*
Charley Hamilton . . . . . *Treasurer*
Richard Huie . . . . . *Secretary*

Committeemen

C. L. Gardner — Paul McKnight
Llewellyn Price — Aubrey Crawford
Zack Mashburn

Helen Hardy Bible Class

Miss Sherrod, *Teacher*

Officers

Charlotte Goodlet . . . . . *President*
Sallie Humphreys . . . . . *Secretary*
Norene Robkin . . . . . *Treasurer*

Members

Pauline Austin
Edith Aston
Ruth Alston
Mary Alford
Martha Alford
Ruby Adams
Virginia Blacknall
Mildred Booe
Floy Mae Bethea
Grace Benton
Reva Bishop
Mattie Bell Cobb
Mazie Cannon
Princess Christie
Minnie Koen
Madris Dunn
Bess Darby
Lucille Elliott
Jessie Mae Elliot
Gladys Turner
Irene Taylor
Ruth Taylor
Henrietta Villines
Jo Wolff
Thelma Young
Virginia Fine
Mary Forgy
Priscilla Furnatter
Hester Frye
Christine Greenhaw
Katherine Gunnels
Vivian Giles
Charlotte Goodlett
Charlotte Hawkins
Annie Hamiter
Elizabeth Holder
Perdita Hayes
Ernestine Hasslett
Sallie Humphreys
Vera Kinard
Flossy Jenkins
Archer Lea
Dawn Leonard
Merle Martin
Margaret Moose
Mary McDonald
Blanche Miller
Mary Lee Wall
Carnelia Whitehurst
Cora Reed
Lorene Meadow
Elderline Moore
Elizabeth Norsworthy
Hazel Ohlds
Verna Pate
Ruth Pate
Gladys Pinnex
Eolia Phillips
Pauline Park
Louise Primm
Norene Robkin
Frances Rogers
Lillie Mae Rigdell
Bobbie Randalls
Sunshine Riggin
Beatrix Schallhorn
Lucy Loren Sharyer
Lavern Stepp
Lonina Sanders
Cecyle Scarlett
Helen Towler
Marjarine Turner
Ruth Waring
Alice Watson
Martha Jefferson

Jack Tidball Bible Class

Mary Sue Mooney, *Teacher*

Officers

Sam B. Crocker . . . . . *President*
Joe Winston Reed . . . . . *Secretary*
Zack Mashburn . . . . . *Treasurer*

Members

Adams, John
Ashby, Frank
Bell, Alton
Berry, Allen
Berry, Harold
Bowling, Theodore
Brown, Tom
Bullock, Victor
Burns, J. P.
Burton, Frank
Caple, John
Combs, Sie
Copeland, E. W.
Cornish, C. C.
Crocker, Sam
Coker, Glenn
Darnell, Herbert
Dickinson, Harold
Erwin, Broda
Evans, Robert
Evans, Loy
Felton, Clarence
Fissel, Vester
Gardner, C. L.
Goodloe, Raymond
Grizzard, Mahan
Hamilton, Charles
Hayes, H. M.
Hagerman, Willie
Hagan, Carl
Hagan, Paul
Harris, Oren
Hefley, John
Henderson, Jeff
Hill, Frip
Hughes, Austin
Hughes, Paul
Horton, Paul
Jones, Archie
Kimbro, Garland
Lawrence, Fred
Lewis, Earl
Lewis, Ralph
Linn, Ed
Lively, Paul
Lovell, Tom
Mashburn, Zack
Matthews, Eugene
Marks, Merriwether
McConnell, J. P.
McKnight, Paul
Moore, Steele
Newton, Grady
Ogles, Holland
Oliver, James
Parker, Bennie
Pickler, Lonnie
Price, Lew
Perry, Collins
Powell, Andrew
Reed, Joe Winston
Revely, Charles
Sherman, Eugene
Shultz, Paul D.
Stowe, J. J.
Stewart, Sloan
Stewart, Harvey
Taylor, Ainsley
Taylor, Clifton
Thompson, Howard
Tibbetts, Jeff
Trucks, Felton
Villines, George
Walkup, Lewis
Walker, Earl
Wilkinson, Caleb
Williamson, Ed
Woodward, Vann
Wright, Evans

Student Council

Officers

Sunshine Riggin . . . . . *President*
Jo Wolff . . . . . *Vice-President*
Sallie Humphreys . . . . . *Secretary*
Perdita Hayes . . . . . *Treasurer*

Archer Lea
Helen Towler
Lillie Mae Ridgell
Verna Pate

Life Service Band

Presidents

Earl Lewis . . . . . *First Quarter*
Paul Horton . . . . . *Second Quarter*
Flossie Jenkins . . . . . *Third Quarter*
Miriam Thacker . . . . . *Fourth Quarter*

Members

Mary Alford
Grace Benton
Elmus Brown
Mary Burton
Aubrey Crawford
Lucille Elliott
Priscilla Furnatter
Mahan Grizzard
Johnny Hefley
Paul Horton
Flossie Jenkins
Archie Jones
Dawn Leonard
Ralph Lewis
Earl Lewis
Merle Martin
Eugene Matthews
Lorene Meadows
Mary McDonald
Paul McKnight
E. T. Miller
James Oliver
Nellie Perkins
Cora Reed
Charles Reveley
Norene Robkins
Frances Rogers
J. J. Stowe
Irene Taylor
Arthur Terry
Miriam Thacker
George Villines
Henrietta Villines
Earl Walker
May Walker
Chester Wright

Pep Association

Sam B. Crocker . . . . . *President*
Harold Berry . . . . . *Vice-President*
Lucy Lorene Sharyer . . . . . *Secretary*
Jeff Henderson . . . . . *Treasurer*

Cheer Leaders

C. L. Gardner — Charles Revely
Vera Kinard

Pianist

Mildred Anderson

Pep Council

J. P. McConnell — Paul Hagan
Madris Dunn — Dearie Holder

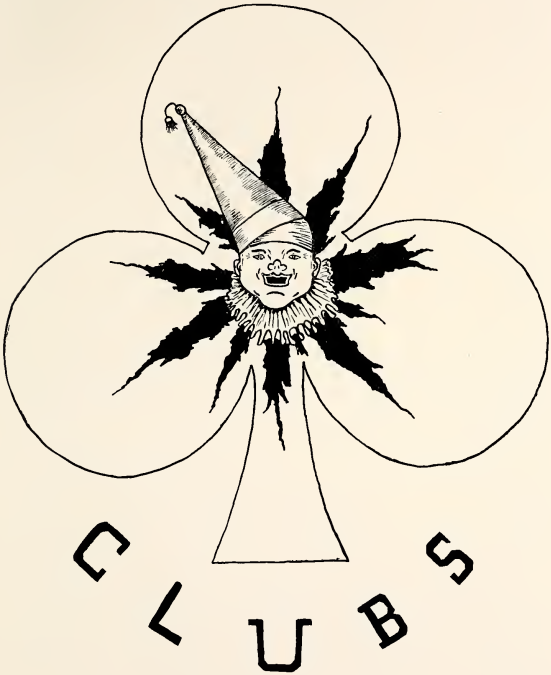
CLUBS

Arkadelphia Belles Club

Officers

Mildred Anderson . . . . . *President*
Catherine Tennyson . . . . . *Vice-President*
Amy Jean Greene . . . . . *Secretary*
Martha Greene . . . . . *Treasurer*

Members

Frances Adams
Irene Atwood
Eleanor Allison
Mildred Anderson
Marie Agricola
Rosemarie Brummet
Mary Burton
Alma Cash
Clara B. Calloway
Eunice Copeland
Elizabeth Doane
Emma Doane
Pauline Galloway
Frances Goodloe
Amy Jean Greene
Martha Greene
Olline Hembey
Juanez Hembey
Catherine Jackson
Elizabeth Littlejohn
Julia Plotner
Flossie Powell
Maude Perry
Irene Riggin
Dorothy Rupard
Martha Stowe
Catherine Tennyson
Wilmoth Tennyson
Leta Tull
Mae Whipple
Sue Whipple

Masquers Club

Miss Sybil Snell, *Director*

Officers

Reva Bishop . . . . . *President*
Vera Kinard . . . . . *Vice-President*
Archer Lea . . . . . *Secretary*
Lucy Lorene Sharyer . . . . . *Treasurer*

Members

Eleanor Allison
Mildred Anderson
Reva Bishop
Virginia Blacknall
Mildred Booe
Rose Mary Brummett
Elizabeth Doane
Vivian Giles
Christine Greenhaw
Charlotte Hawkins
Martha Jefferson
Vera Kinard
Minnie Koen
Archer Lea
Gladys Pinnix
Elizabeth Norsworthy
Lucy Lorene Sharyer
Beatrice Schallhorn
Irene Taylor
Marjarine Turner
Mary Lee Wall

THE IMAGINARY INVALID
THE IMAGINARY
IMAGINERS
PILLS

O. Z. O. Club

MEMBERS

BESS DARBY
HELEN TOWLER
CORNELIA WHITEHURST
MAORIS DUNN
MARGARET MOOSE
FLOY MAE BETHEA
ELIZABETH HOLDER

Eta Beta Pi

Founded in Henderson-Brown College in 1922

Colors: Black and Gold *Flower:* Chrysanthemum

ALPHA CHAPTER

Founded 1922. Active Chapter.

Members

Class of 1927

Charlotte Goodlett
Lonona Sanders
Pauline Austin

Class of 1928

Mildred Booe
Laverne Stepp
Ruth Waring

Class of 1929

Perdita Hayes

Class of 1930

Elizabeth Norsworthy

Members

Mildred Anderson
Irma Atwood
Amy Jean Greene
Elizabeth Doane
Emma Doane
Elizabeth Littlejohn
Martha Greene
Catherine Tennyson

Town Members

Virginia Calloway
Daisy Belle Wepfer
Katherine Graves
Corrine Bevil

Zeta Tau

Officers

Mary Alford . . . . . *President*
Cecyle Scarlett . . . . . *Vice-President*
Louise Primm . . . . . *Treasurer*

Members

Norene Robkin
Gladys Turner
Bobbie Randall
Ruth Alston
Louise Primm
Martha Alford
Pauline Park
Thelma Young
Mary Alford
Cecyle Scarlett

Delta Alpha Chi

Founded 1920

Colors: Maroon and Gold

Flower: Red Carnation

Active Chapter

Class of 1927

Reva Bishop
Vera Kinard
Marjarine Turner

Class of 1929

Verna Pate
Alice Watson
Gladys Pinnex

Class of 1930

Virginia Blacknall
Minnie Koen
Elderline Moore
Ruth Pate

Christine Greenhaw
Jo Wolff
Virginia Fine
Annie Hamiter
Lillie Mae Ridgdill
Lucy Lorene Sharyer
Mary Forgy
Sunshine Riggin
Archer Lea
Flossie Jenkins

Members in College

Frances Goodloe
Irma Atwood
Martha Greene
Elizabeth Littlejohn
Amy Jean Greene
Katherine Jackson
Wilmoth Tennyson

The Ace Club

MEMBERS

HERBERT DARNALL — JEFF HENDERSON
EDWARD WILLIAMS — JOHN PAUL MCCONNELL
JAMES GLENN COKER

The Ace Club was organized in connection with the greater Henderson-Brown movement, which was started here last fall for the purpose of producing a good impression of this College on the athletic teams of other schools by taking care of them when they came to Arkadelphia to play.

The Ace Club leaves a heritage to its future members that is not equalled by any other organization in the College, and although composed of only five members, it has done as much, perhaps, as any other organization to cause Henderson-Brown College to be regarded with favor.

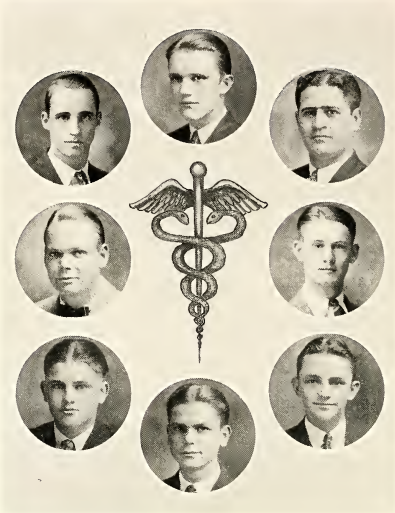

The Pre-Medical Club

Officers

John Paul McConnell . . . *President*
Joe Winston . . . . . *Secretary*
Clarence Felton . . . . . *Vice-President*
Dr. C. A. Evans . . . . . *Sponsor*

Members

Cyrus Tichard Huie
Howard Thompson
Harcel Moore Hayes
Joe Winston Reid
Clarence Felton
Robert Paul Hughes
John Paul McConnel
C. L. Gardner

The Pre-Medical Club was only organized this year, with the purpose in mind to secure medical lectures for the Pre-Medical Students, and for the students at large, with a view to stimulate the study of medicine in this college, and to make more honorable that most noble profession of arts, the practice of medicine and surgery.

Dr. C. A. Evans, head of the Department of Biology, and retainer of an M.D. from Vanderbilt, is sponsor of the club, and has been instrumental in producing high standards of appreciation among the members, for the study and practice of medicine.

Spanish Club

Flossie Powell
Jeff Henderson
Irene Taylor
Ruth Waring
Garland Kimbro
Paul McKnight

Pauline Galloway
Elizabeth Littlejohn
Bess Darby
Martha Stowe
Bea Schallhorn
E. W. Copeland

Raymond Goodloe
Dorothy Rupard
Charles Hamilton
Oren Harris
Charlotte Hawkins
Minnie Koen

Dawn Leonard
Pauline Parks
Hazel Olds
Virginia Fine
Jo Wolff
Julia Plotner

Miriam Thacker
Ralph Lewis
Elderleen Moore
Mary McDonald
Miss Allison
Amy Jeane Greene

Jeff Tibbetts
Herbert Darnell
Paul Lively
John Caple
Harold Dickinson

Le Cercle Francais

Aubrey Crawford . . . . . *Président*
Elizabeth Holder . . . . . *Vice-Président*
Irene Riggin . . . . . *Secrétaire-Trésorier*
Mlle. Sherrod . . . . . *Critic*

C. L. Gardner
Lillie Mae Riggdill
Margaret Moose
Julia Plotner
Ernestine Haslett
Flossie Jenkins
Jessie Mae Elliott
Madris Dunn
Aubrey Crawford
Irene Riggin
Paul Hagan
Floy Mae Bethea
Lucille Elliott
Vivian Giles
Merle Martin
Mary Lee Wahl
Cornelia Whitehurst
Cecil Scarlett
Henrietta Villines
Elizabeth Holder
Mlle. Sherrod

Help your ship come in
READ THE
ADS

MAJESTIC CLEANERS

B. C. BIRKHEAD
Proprietor

ARKADELPHIA, ARKANSAS

Practical Cleaners *9th and Clinton Sts.*

PHONE 118

333
Tire and Service Station

GAS, OIL, TIRES AND SERVICE

Where Service Comes First

W. C. PEARCE, JR. H. F. WATSON

Elk Horn Bank & Trust Co.

ORGANIZED 1884

Capital Stock Paid in, $129,500
Surplus $30,000

RESOURCES OVER A MILLION DOLLARS

OFFICERS

J. S. CARGILE ..... *President*
W. E. BARKMAN ..... *Active Vice-President*
J. J. HARDIN ..... *Vice-President*
J. W. PATTERSON ..... *Vice-President*
H. L. PETTY ..... *Cashier*
A. P. GREENE ..... *Assistant Cashier*
R. C. STONE ..... *Assistant Cashier*

DIRECTORS

NEILL SLOAN, W. E. BARKMAN, DR. CHAS WALLACE
J. J. HARDIN, CLAUDE PHILLIPS, J. W. PATTERSON
D. FLANIGAN, A. P. GREENE, R. H. GREENE
J. S. CARGILE, A. J. VESTAL

A. H. ALLEN
MANAGER SAVINGS DEPARTMENT

DOES A GENERAL BANKING BUSINESS

Your Account Solicited

Merchants and Planters Bank and Trust Company

Capital and Surplus
$100,000.00

JAS. G. CLARK ..... *President*
DOUGALD McMILLAN ..... *Vice-President*
JOHN W. THOMPSON ..... *Cashier*
HARRY JORDAN ..... *Assistant Cashier*
HEILL ROSS ..... *Assistant Cashier*

WE SOLICIT YOUR ACCOUNT

"If you have money, WE WANT IT.
If you WANT MONEY, WE HAVE IT"

Dr. J. A. Boudreau
Dentist

COMPLETE X-RAY EQUIPMENT

Phones
Office, 61; House, 497

ARKADELPPHIA, ARK.

PETTY McCORMICK COMPANY

THE LATEST IN

DRY GOODS AND SHOES

Main and Seventh Streets

Telephone 189

We're Serving You With 61 Years Experience

ARKANSAS' FOREMOST
DEPARTMENT STORE

Style — Quality — Service — Value

Pfeifers
SIXTH AND MAIN

LITTLE ROCK, ARKANSAS

TIPTON AND HURST
Florists

Let us fill your orders for Cut Flowers and Corsages.

Flowers delivered anywhere in the United States by Florist Telegraph Delivery Association.

509 Main St.

LITTLE ROCK, ARK.

GRUEN WATCHES

BOB ELLIOT
Jeweler

FINE GIFTS OF JEWELRY

202 S. Wash. Ave.

Phone 1424-W

EL DORADO, ARK.

BULOVA WATCHES

El Dorado Building and Loan Association

W. F. MATTHEWS, '24, *Secretary-Manager*

Home Office
El Dorado, Ark.

Branch Offices
All Over Arkansas

A Savings and Investment Institution

WITH A GUARANTEED PLAN FOR REPAYMENT OF LOANS AND SAVINGS ACCOUNTS

GRAVES HARDWARE CO.

Established 1891

ANYTHING IN HARDWARE

ARKADELPHIA, ARK.

THE CITY MARKET

R. W. DAWSON
Proprietor

FRESH AND CURED MEATS

All Orders Promptly Delivered

TELEPHONE 108

Mattar Dry Goods Company

EVERYTHING TO WEAR—WE HAVE IT

TRADE WHERE YOUR DOLLAR IS WORTH MORE CENTS

THE HOME OF CURLEE CLOTHES

The Friendly $5—for Men and Young Men's Shoes

LADIES' SPECIALTY, JOHANSEN SHOES

YOUR PATRONAGE APPRECIATED

Mattar Dry Goods Co.

Rephan's Store

INCORPORATED

Trade at Rephan's and Save

ARKADELPHIA, ARKANSAS

IKE DAWSON & RUTLEDGE

Transfer

Auto and Truck Service

TELEPHONE 36

Siftings Herald

MENUS, PROGRAMS ETC.

PRINTERS

COLLEGE STUDENTS

We Appreciate Your Trade

Prompt and Satisfactory Service is Our Motto

Star Barber Shop

ON MAIN STREET

HOTEL RANDOLPH

EL DORADO'S LEADING HOTEL

Ample Parking Space

200 ROOMS $2.00 UP

Student Headquarters

Hart Schaffner & Marx Clothes

THE EL DORADO HOME OF HART, SCHAFFNER & MARX CLOTHES

Cheapest Because the Best

Star Clothing House
INCORPORATED
EL DORADO, ARK.

SATISFACTION GUARANTEED

BARTON-SMITH'S

Kuppenheimer Clothes

EL DORADO, ARK.

MAIL ORDERS GIVEN PROMPT ATTENTION

Black Cat Sandwich Shop

If you are hungry and want some place to go,
Come and see Tate, Tommy and Joe.
They will fill you head to foot,
And will not burst your pocketbook.
If you do not wish to take a roam,
Just call us over the telephone.

Black Cat Sandwich Shop

Telephone 76

ARKADELPHIA, ARKANSAS

FLOYD WHITTEN

The House for
College Men

Hart Schaffner & Marx Clothing, John B. Stetson and No Name Hats, Wilson Bros. Shirts and Undrewear, Florsheim and Nunn Bush Shoes.

"Pay Less and Dress Better"

FLOYD WHITTEN

ARKADELPHIA, ARK.

THE ROYAL THEATER

Showing
Quality
Photoplays

CECIL CUPP.

HENDERSON BROWN COLLEGE

ARKADELPHIA, ARKANSAS

The School With a Heart in It

Thorough literary courses leading to A.B. and B.S. Degrees.

Exceptionally strong departments, Music, Expression and Art, leading to B.O. and B.M. Degrees.

Healthful surroundings—every care relative to hygienic conditions.

Close family life conducive to helpful, intimate contact between teacher and student.

Athletics encouraged and fostered for strong physical development.

Through personal contact and close contact the purpose is to *develop character and to produce a high type of Christian manhood and womanhood that will be marked by thorough scholarship, sane citizenship and clear vision in right living.*

CATALOGUE AND VIEWS ON REQUEST

C. L. HORNADAY, President

HENDERSON BROWN COLLEGE

ARKADELPHIA, ARK.

If It Is Good to Eat
You Can Get It at

Williams & Phillips

FANCY
GROCERS

PHONES 38 AND 39

SLOAN DRUG STORE

TOILET ARTICLES

VERY LARGE ASSORTMENT TO SELECT FROM

AGENTS FOR

JOHNSTON'S AND WHITMAN'S CANDIES

"THE HOME OF GOOD OLD PURITY ICE CREAM" (WE MAKE IT)

Every Prescription Compounded at Our Drug Store is Compounded by a Competent Druggist

FOUNTAIN PENS—CONKLIN'S AND SHEAFFER'S

TELEPHONE 25

SLOAN DRUG STORE

WHEN IN LITTLE ROCK

EAT AT

BREIER'S CAFE

LITTLE ROCK

HALL DRUG COMPANY

El Dorado, Arkansas

JEFFERSON AND ELM

Phone 71

THE FASHION SHOP

"IF IT'S FOR WOMEN WE HAVE IT"

Telephone 485

ARKADELPHIA, ARK.

H. A. Ross, M.D.

College Physician

Office Phone, 116
Residence Phone, 135

ARKADELPHIA, ARK.

At Last

It Has Been Proven That Low Prices Do Not Necessarily Mean Low Quality

We Handle the Very Latest and Best in

Clothing, Dry Goods, Hats and Shoes

CADDO MERCANTILE COMPANY

"Headquarters for College Students"

TELEPHONE 106 — 708-710 CLINTON STREET

QUALITY, SAVING, SERVICE

HOTEL MARION

500 Rooms — *European Plan*

ABSOLUTELY FIRE PROOF

LITTLE ROCK, ARKANSAS

"SHE WALKS IN BEAUTY" AND COMFORT

"Paradise" and "Fashion Plate"

Beautiful shoes for beautiful girls, in company with Irving Drew "Arch Rest" Shoes, make possible the combination of Beauty, Style and Comfort in Women's Footwear.

ORDER BY MAIL

We will send shoes on approval to any part of Arkansas or Louisiana. This is of especial interest to College Women.

WIDTHS AAA TO C

Proper fitting is of supreme importance to the modern woman. Our Practipedists assure you a perfect fitting.

THE QUALITY SHOE STORE
EAST SIDE SQUARE EL DORADO ARKANSAS

J. T. McQUADE — EL DORADO, ARKANSAS

Tom G. Clark Lumber Company

Everything for Any Building
Anything for Every Building

Arkadelphia, Ark.

Miss Nettie Whitlow Hat Shop

A Chic Hat for Every Face

YOUR PATRONAGE APPRECIATED

Stewart's Drug Store

Soda Fountain and Luncheonette

We Appreciate the Student Trade

PHONE 90

Black Cat Sandwich Shop

On the Square

PLEASING SERVICE

Phone 6

EL DORADO, ARKANSAS

L. C. NEWBERRY CO.

"The Store Aristocratic"

THE HOME OF

Hoosier Cabinets, Sealy Mattresses
Globe Wernicke Book Cases

L. C. NEWBERRY CO.

HOFFMAN CANDY COMPANY

Little Rock, Arkansas

Sweet Things for the
LADIES

Hugs for the
GENTLEMEN

LADIES' WORK GENTS' WORK

Paul Hagan

Cleaning and Pressing

Your Patronage Is Appreciated

"Say It with Flowers"

FOR HER
BIRTHDAY, RECITAL
AND COMMENCEMENT

Write or Phone

Seay Flower Shop

ARKADELPHIA
GREENHOUSE, TENTH STREET
Hot Springs Highway

LEROY THOMPSON

IS YOUR

PHOTOGRAPHER

We Made the Pictures for This Annual and Wish to Thank the Students for Their Patronage. We Preserve All Negatives and Pictures May Be Ordered Any Time in the Future

PORTRAITS BY PHOTOGRAPHY

D. G. LAMB

Cleaning, Pressing and Tailoring

LADIES' WORK A SPECIALTY

Telephone 290

ARKADELPHIA, ARKANSAS

THE CENTRAL RESTAURANT

"Courtesy and Service"

Society Banquets a Specialty

Central in Location in the Heart and Mind of the Hungry College Boy

FRANK McMILLAN, *Manager*

J. A. HEARIN MERCANTILE CO.

General Merchandise and Fresh Country Produce

"Food for Feast"

J. A. HEARIN, *Manager*

67—Phone—59

MAJESTIC BARBER SHOP

617 MAIN STREET

IT PAYS TO LOOK WELL

Service is Not Our Motto But Our Business

Jimmie Deal Edward Ricketts
Newt McDaniel

Sadler Buie Hardware Company
RISON, ARK.

ANYTHING
IN
HARDWARE

STUDENTS
"FEEL AT HOME"
IN THE
Black-Price Drug Company
SOUTH SIDE SQUARE

EL DORADO, ARKANSAS

EXCLUSIVE BUT NOT EXPENSIVE
The Shop for the Well Dressed College Man
Harris Men's Shop
LITTLE ROCK, ARK.

What You See at the Price You Want to Pay
AT
The Arkadelphia Hardware Co.
Phone 91 McNutt Bldg.

J. A. FINGER
Jewelry and Novelty Store
REGISTERED OPTOMETRIST

The Hub Clothing Company
LITTLE ROCK, ARK.
Everything for the Well Dressed
COLLEGE MAN

Patterson's Department Store

QUALITY MERCHANDISE

In All Lines For
College Trade

Dress Goods and Trimmings
Exclusive Shoe Department

Right Up to the Minute in Ladies' Footery.

Complete Line Ladies' and Children's
Ready-to-Wear, Consisting of

DRESSES, COATS AND UNDERWEAR
MILLINERY

THE MODEL

GENTS FURNISHINGS STORE

Bradley Sweaters and Athletic Goods
Style Plus Clothes, Corthy's Suits for Boys
Eagle Shirts, Stetson Hats
Schoneman's Fine Trousers
Nunn Bush and Weyenberg Shoes

EVERYTHING IN FURNISHINGS FOR MEN
AND BOYS

J. W. PATTERSON & SONS

Where Quality Counts

1899 ESTABLISHED 1899

The J. F. Sample Co.

EVERYTHING YOU WEAR

EL DORADO, ARKANSAS

Outfitters of

COLLEGE TOGS

FASHION PARK
CLOTHES
FOR MEN

I. MILLER
SHOES
FOR WOMEN

United Insurance Agency

LESLIE GOODLOE
Manager

Office Telephone 409 Residence Telephone 285

Henderson-Brown College

BOOK STORE

For Students and Friends
Faculty and Visitors

BOOKS, STATIONERY AND
DESK EQUIPMENT

HEARD DRUG COMPANY

The Rexall Store

PHONE 8

ARKADELPHIA, ARKANSAS

The Ampico

This Wonderful Mechanism May Be Obtained in the

CHICKERING, KNABE
or FISHER

IN UPRIGHT OR GRAND
PIANOS

Southern distributors for the Dardanella, Apollo, Cable, Lyon & Healy and Jesse French Pianos. All styles and finishes.

Victor, Brunswick, Edison and Columbia Records

Zenith and R. C. A. Radios and Accessories; Latest Sheet Music, Records and Rolls

Arkadelphia Music Company

ARKADELPHIA, ARK.

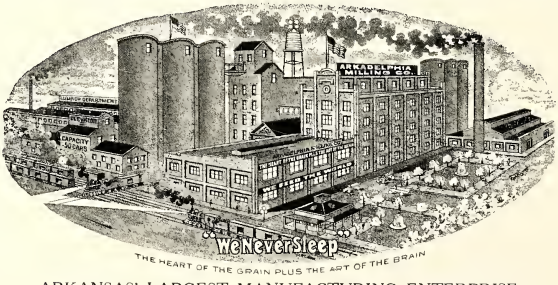

ARKANSAS' LARGEST MANUFACTURING ENTERPRISE

This is an Institution With a Soul Bent on Serving Mankind

We employ more than 500 men in Arkansas and each man is taught this slogan: "The heart of the grain plus the art of the brain." WE FEED THE WORLD.

ARKADELPHIA MILLING COMPANY

ARKADELPHIA, ARK.

ASK ME TO EXPLAIN

The Aetna's guaranteed income plan—the sure, safe way to financial independence. You can't lose our way.

J. C. PATTERSON

Aetna-izer

ARKADELPHIA, ARKANSAS

North-South-East-West

MISSOURI PACIFIC LINES

Serve You Best

THE Missouri Pacific Lines and connections, comprising 15,825 miles of railroad, extending from St. Louis, Memphis and New Orleans westward thru the Rockies and Sierra Nevadas to the Pacific Coast; southward to the Gulf of Mexico and the historic Rio Grande, providing fast, superior service.

C. K. Bothwell,
Gen'l Pass. Agent,
MO. PAC. R. R. CO.
Passenger Terminal
Little Rock, Ark.

"A Service Institution"

The Arkansas Methodist

Official Organ of
130,000 METHODISTS
in Arkansas

It Should Be in Every Methodist Home

SUBSCRIPTION PRICE $2.00

A. C. MILLER, Editor and Manager
LITTLE ROCK, ARKANSAS

The Country Store

Going out West
Stop at Jeff's;
You get the best
And have money left.

JEFF McDONALD
PROPRIETOR

The Country Store

"The South's Foremost College Annual Engravers"

OUR SUPREMACY

IN THE SOUTHERN YEAR-BOOK FIELD IS THE RESULT OF PERSONAL SERVICE

THE CAPITOL ENGRAVING COMPANY

Has had more than twenty years of successful experience in Year-Book Designing and Engraving. They are recognized as the leaders in the creation and production of the better class of annuals. Their experience, equipment, corps of artists, designers and engravers are entirely at your disposal

CAPITOL ENGRAVING CO.

130-132-134-136 FOURTH AVENUE, NORTH

NASHVILLE
TENN.

THIS BOOK PRINTED BY BENSON

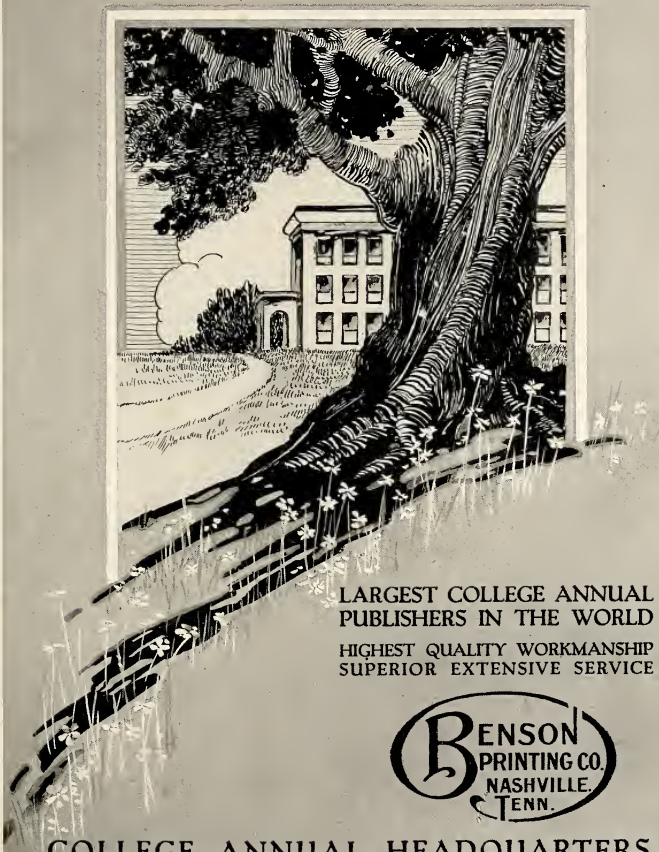

LARGEST COLLEGE ANNUAL
PUBLISHERS IN THE WORLD

HIGHEST QUALITY WORKMANSHIP
SUPERIOR EXTENSIVE SERVICE

BENSON
PRINTING CO.
NASHVILLE.
TENN.

COLLEGE ANNUAL HEADQUARTERS

THE END

~~Hale Library~~
~~Henderson State College~~
~~Arkadelphia~~